

CUMHURBAŞKANI KARARI



Karar Sayısı: 8119

Bingöl, Bursa, Elazığ, Eskişehir, Kastamonu, Kocaeli, Konya, Kütahya, Manisa, Muğla, Sinop, Tokat ve Zonguldak illerinde bulunan bazı alanların orman sınırları dışına çıkartılması hakkındaki ekli Kararın yürürlüğe konulmasına, 6831 sayılı Orman Kanununun ek 16 ncı maddesi gereğince karar verilmiştir.

18 Ocak 2024

Recep Tayyip ERDOĞAN
CUMHURBAŞKANI

KARAR

Orman sınırı dışına çıkartılan alanlar

MADDE 1- (1) Bingöl, Bursa, Elazığ, Eskişehir, Kastamonu, Kocaeli, Konya, Kütahya, Manisa, Muğla, Sinop, Tokat ve Zonguldak illerinde bulunan ve ekli krokiler ile listelerde sınır ve koordinatları gösterilen alanların orman sınırları dışına çıkartılmasına karar verilmiştir.

(2) Birinci fıkrada orman sınırları dışına çıkartılan alanların iki katından az olmamak üzere Devletin hüküm ve tasarrufu altında veya Hazinesinin özel mülkiyetinde bulunan taşınmazlardan, Çevre, Şehircilik ve İklim Değişikliği Bakanlığı (Milli Emlak Genel Müdürlüğü) tarafından Orman Genel Müdürlüğüne orman tesis etmek üzere tahsis yapılır.

Yürürlük

MADDE 2- (1) Bu Karar yayımı tarihinde yürürlüğe girer.

Yürütme

MADDE 3- (1) Bu Karar hükümlerini Cumhurbaşkanı yürütür.

RÖLEVE KROKİSİ

İLİ : BİNGÖL

İLÇESİ : MERKEZ

KÖYÜ : GÜVEÇLİ

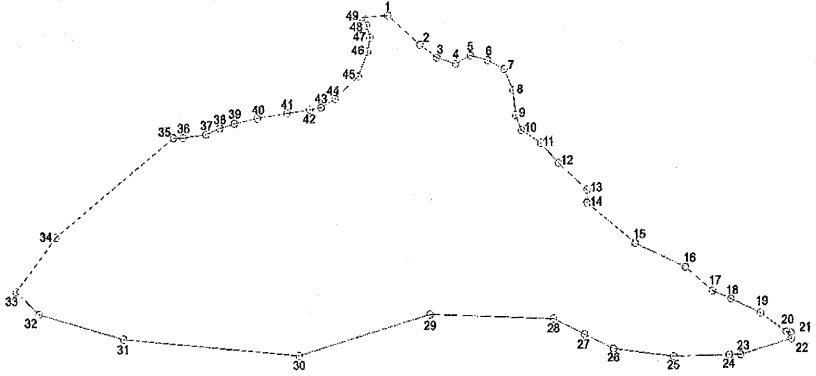

BİNGÖL İLİ, MERKEZ İLÇESİ, GÜVEÇLİ KOORDİNE ÖZET ÇİZELGESİ

Nokta No	Y	X
1	371590.83	4304609.20
2	371651.39	4304559.11
3	371682.79	4304536.68
4	371717.93	4304526.22
5	371745.59	4304540.42
6	371777.74	4304532.20
7	371808.39	4304516.50
8	371826.33	4304480.61
9	371830.82	4304438.00
10	371842.03	4304412.58
11	371878.67	4304390.15
12	371911.56	4304355.76
13	371965.61	4304309.57
14	371965.26	4304287.32
15	372056.09	4304217.92
16	372149.09	4304177.07
17	372199.50	4304135.35
18	372233.40	4304121.44
19	372288.15	4304097.10
20	372335.96	4304064.94
21	372344.90	4304062.74
22	372345.61	4304053.05
23	372251.72	4304026.86
24	372230.55	4304026.42
25	372127.80	4304024.30
26	372015.73	4304037.18
27	371961.68	4304061.81
28	371903.06	4304088.53
29	371671.58	4304096.20
30	371427.84	4304027.22
31	371101.31	4304055.58
32	370942.31	4304098.31
33	370899.37	4304137.20
34	370972.89	4304230.16
35	371192.34	4304400.72
36	371210.35	4304401.01
37	371253.02	4304406.87
38	371278.10	4304416.97
39	371305.46	4304425.11
40	371347.80	4304433.58
41	371403.82	4304442.05
42	371445.84	4304447.91
43	371467.52	4304452.00
44	371493.26	4304466.48
45	371536.37	4304504.77
46	371553.74	4304547.88
47	371557.92	4304571.68
48	371551.81	4304591.95
49	371542.80	4304605.46

BİNGÖL İLİ, MERKEZ İLÇESİ, GÜVEÇLİ ALAN ÇİZELGESİ

Ada	Parsel	Noktalar	HesapAlan
		34, 35, 36, 37, 38, 39, 40, 41, 42, 43, 44, 45, 46, 47, 48, 49, 1, 2, 3, 4, 5, 6, 7, 8, 9, 10, 11, 12, 13, 14, 15, 16, 17, 18, 19, 20, 21, 22, 23, 24, 25, 26, 27, 28, 29, 30, 31, 32, 33	423923.04 m2

RÖLEVE KROKİSİ

İLİ : BİNGÖL

İLÇESİ : MERKEZ

KÖYÜ : KÜÇÜKTEKÖREN

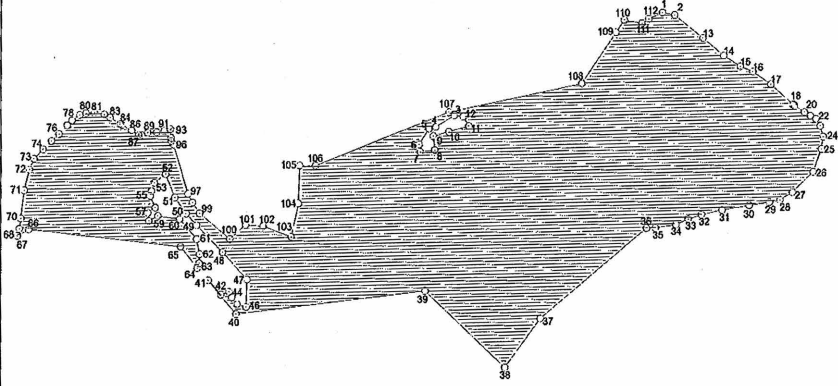

☐ ÇIKARTILMAK İSTENİLEN ALAN

BİNGÖL İLİ, MERKEZ İLÇESİ, KÜÇÜKTEKÖREN KOORDİNE ÖZET ÇİZELGESİ

Nokta No	Y	X
1	371227.20	4304812.82
2	371252.26	4304808.22
3	370797.63	4304619.43
4	370759.32	4304597.49
5	370745.46	4304594.14
6	370725.16	4304564.63
7	370727.27	4304550.30
8	370757.32	4304553.27
9	370754.22	4304580.13
10	370786.31	4304588.16
11	370827.42	4304598.60
12	370816.20	4304616.97
13	371310.04	4304763.22
14	371352.49	4304728.44
15	371386.75	4304707.48
16	371412.83	4304696.74
17	371449.88	4304672.18
18	371495.70	4304633.27
19	371498.57	4304631.47
20	371519.05	4304618.58
21	371531.18	4304611.88
22	371542.80	4304605.46
23	371551.81	4304591.95
24	371557.92	4304571.68
25	371553.74	4304547.88
26	371536.37	4304504.77
27	371493.26	4304466.48
28	371467.52	4304452.00
29	371445.84	4304447.91
30	371403.82	4304442.05
31	371347.80	4304433.58
32	371305.46	4304425.11
33	371278.10	4304416.97
34	371253.02	4304406.87
35	371210.35	4304401.01
36	371192.34	4304400.72
37	370972.89	4304230.16
38	370899.37	4304137.20
39	370735.90	4304285.23
40	370343.64	4304245.27
41	370286.74	4304310.42
42	370312.94	4304282.88
43	370329.36	4304287.96
44	370334.95	4304277.46
45	370346.08	4304264.51
46	370364.56	4304258.51
47	370366.48	4304311.20
48	370316.41	4304363.57
49	370263.17	4304415.85
50	370241.83	4304438.67
51	370218.67	4304469.46
52	370199.46	4304513.90
53	370176.53	4304497.60

54	370170.38	4304482.32
55	370167.78	4304472.73
56	370178.02	4304450.62
57	370162.73	4304440.59
58	370164.89	4304425.13
59	370183.36	4304434.44
60	370228.36	4304428.36
61	370263.07	4304389.44
62	370269.33	4304360.29
63	370268.15	4304343.28
64	370264.17	4304334.49
65	370230.32	4304375.50
66	369919.37	4304411.33
67	369895.83	4304398.90
68	369895.81	4304399.07
69	369900.12	4304412.50
70	369903.00	4304432.17
71	369909.91	4304485.58
72	369920.52	4304525.12
73	369929.85	4304545.38
74	369948.49	4304563.38
75	369965.85	4304578.82
76	369981.15	4304592.09
77	369997.66	4304608.61
78	370007.39	4304617.92
79	370022.88	4304628.02
80	370035.76	4304631.51
81	370052.94	4304631.73
82	370073.63	4304628.31
83	370085.09	4304622.48
84	370105.98	4304610.06
85	370109.53	4304607.95
86	370129.67	4304597.89
87	370143.76	4304588.87
88	370150.34	4304588.31
89	370162.74	4304593.19
90	370181.14	4304594.13
91	370196.74	4304596.76
92	370209.51	4304599.39
93	370215.15	4304595.44

Nokta No	Y	X
94	370210.82	4304582.48
95	370211.20	4304576.47
96	370216.27	4304570.27
97	370245.47	4304475.76
98	370254.97	4304459.40
99	370269.23	4304438.89
100	370331.17	4304388.72
101	370363.78	4304415.41
102	370399.94	4304412.42
103	370458.74	4304391.37
104	370473.73	4304455.20
105	370476.84	4304527.15
106	370509.80	4304526.37
107	370786.66	4304625.28
108	371060.51	4304677.38
109	371131.35	4304775.78
110	371148.45	4304799.52
111	371184.76	4304792.87
112	371199.07	4304801.06

BİNGÖL İLİ, MERKEZ İLÇESİ, KÜÇÜKTEKÖREN ALAN ÇİZELGESİ

Ada	Parsel	Noktalar	HesapAlan
		2, 13, 14, 15, 16, 17, 18, 19, 20, 21, 22, 23, 24, 25, 26, 27, 28, 29, 30, 31, 32, 33, 34, 35, 36, 37, 38, 39, 40, 41, 42, 43, 44, 45, 46, 47, 48, 49, 50, 51, 52, 53, 54, 55, 56, 57, 58, 59, 60, 61, 62, 63, 64, 65, 66, 67, 68, 69, 70, 71, 72, 73, 74, 75, 76, 77, 78, 79, 80, 81, 82, 83, 84, 85, 86, 87, 88, 89, 90, 91, 92, 93, 94, 95, 96, 97, 98, 99, 100, 101, 102, 103, 104, 105, 106, 107, 108, 109, 110, 111, 112, 1, 3, 4, 5, 6, 7, 8, 9, 10, 11, 12	452651.22 m2

Bölge Müdürlüğü : ELAZIĞ
İşletme Müdürlüğü : BİNGÖL
İşletme Şekli : KIĞI
Datum : ITRF 96

İli : BİNGÖL
İlçesi : KIĞI
Köy/Mahalle : DEMİRKANAT
Dilim : 39 3°

RÖLEVE KROKİSİ

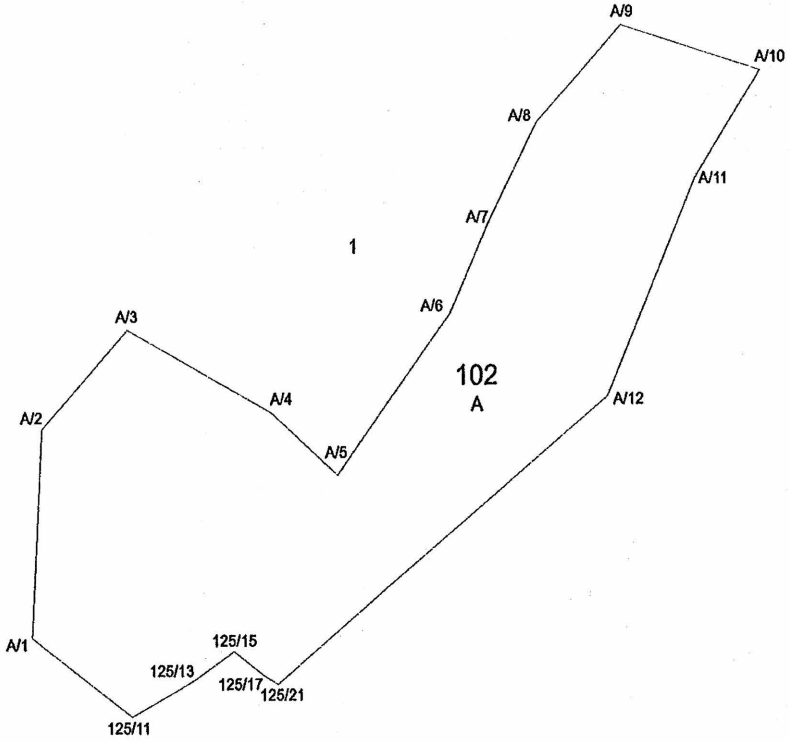

Bölge Müdürlüğü : ELAZIĞ
İşletme Müdürlüğü : BİNGÖL
İşletme Şefliği : KIĞI
Datum : ITRF 96

İli : BİNGÖL
İlçesi : KIĞI
Köy/Mahalle : DEMİRKANAT
Dilim : 39 3°

RÖLEVE KROKİSİ

Nokta No	Y	X
125/11	614900.977	4343388.551
125/13	614932.327	4343405.655
125/15	614953.148	4343419.704
125/17	614968.897	4343407.838
125/21	614975.676	4343403.949
A/1	614850.095	4343426.432
A/2	614854.895	4343526.303
A/3	614898.105	4343573.665
A/4	614971.949	4343533.977
A/5	615006.104	4343503.975
A/6	615063.338	4343581.056
A/7	615083.186	4343625.828
A/8	615106.869	4343672.331
A/9	615149.502	4343719.144
A/10	615220.620	4343697.211
A/11	615187.425	4343645.718
A/12	615143.141	4343541.324

Bölge Müdürlüğü : ELAZIĞ
İşletme Müdürlüğü : BİNGÖL
İşletme Şefliği : KIĞI
Datum : ITRF 96

İli : BİNGÖL
İlçesi : KIĞI
Köy/Mahalle : DEMİRKANAT
Dilim : 39 3°

ALAN ÖZET ÇİZELGESİ

Ada	Parsel	Noktalar	HesapAlan
102	A	125/11,A/1,A/2,A/3,A/4,A/5, A/6,A/7,A/8,A/9,A/10,A/11, A/12,125/21,125/17,125/15, 125/13	44332.149

Bölge Müdürlüğü : ELAZIĞ
İşletme Müdürlüğü : BİNGÖL
İşletme Şefliği : MERKEZ
Datum : ITRF 96

İli : BİNGÖL
İlçesi : MERKEZ
Köy/Mahalle : DÜĞERNAN
Dilim : 39 3°

RÖLEVE KROKİSİ

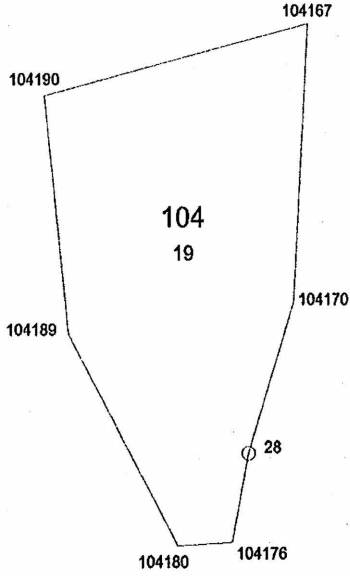

KROKİ

Bölge Müdürlüğü : ELAZIĞ
İşletme Müdürlüğü : BİNGÖL
İşletme Şefliği : MERKEZ
Datum : ITRF 96

İl : BİNGÖL
İlçesi : MERKEZ
Köy/Mahalle : DÜGERNAN
Dilim : 39 3°

KOORDİNAT ÖZETİ

Nokta No	Y	X
104167	624357.616	4305518.388
104170	624356.679	4305500.586
104176	624352.525	4305485.153
104180	624348.866	4305484.928
104189	624341.471	4305498.483
104190	624339.831	4305513.802
P.28	624353.619	4305490.869

Bölge Müdürlüğü : ELAZIĞ
İşletme Müdürlüğü : BİNGÖL
İşletme Şefliği : MERKEZ
Datum : ITRF 96

İli : BİNGÖL
İlçesi : MERKEZ
Köy/Mahalle : DÜGERNAN
Dilim : 39 3°

ALAN ÖZET ÇİZELGESİ

Ada	Parsel	Noktalar	HesapAlan
104	19	104190,104167,104170,P.28, 104176,104180,104189	409.55

Bölge Müdürlüğü : ELAZIĞ
İşletme Müdürlüğü : BİNGÖL
İşletme Şefliği : MERKEZ
Datum : ITRF 96

İli : BİNGÖL
İlçesi : MERKEZ
Köy/Mahalle : DÜGERNAN
Dilim : 39 3°

RÖLEVE KROKİSİ

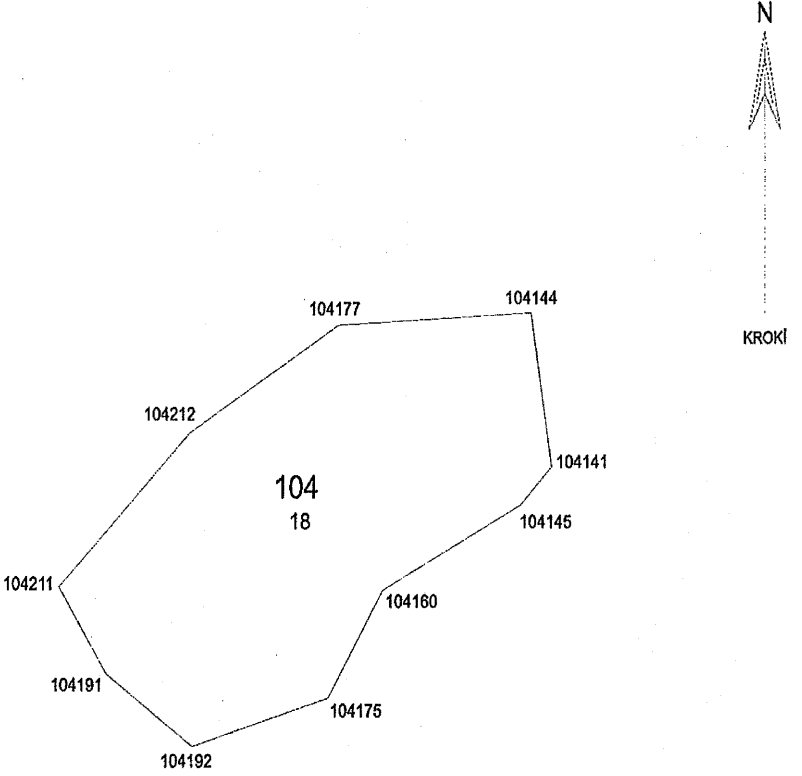

Bölge Müdürlüğü : ELAZIĞ
İşletme Müdürlüğü : BİNGÖL
İşletme Şefliği : MERKEZ
Datum : ITRF 96

İli : BİNGÖL
İlçesi : MERKEZ
Köy/Mahalle : DÜGERNAN
Dilim : 39 3°

KOORDİNAT ÖZETİ

Nokta No	Y	X
104141	624386.682	4305548.371
104144	624383.920	4305566.386
104145	624382.541	4305543.859
104160	624364.172	4305533.761
104175	624356.907	4305521.183
104177	624358.252	4305564.891
104191	624327.078	4305523.971
104192	624338.631	4305515.471
104211	624320.765	4305534.148
104212	624338.186	4305552.198

Bölge Müdürlüğü : ELAZIĞ
İşletme Müdürlüğü : BİNGÖL
İşletme Şefliği : MERKEZ
Datum : ITRF 96

İl : BİNGÖL
İlçesi : MERKEZ
Köy/Mahalle : DÜGERNAN
Dilim : 39 3°

ALAN ÖZET ÇİZELGESİ

Ada	Parsel	Noktalar	HesapAlan
104	18	104144,104141,104145,104160, 104175,104192,104191,104211, 104212,104177	1920.48

Bölge Müdürlüğü : ELAZIĞ
İşletme Müdürlüğü : BİNGÖL
İşletme Şefliği : MERKEZ
Datum : ITRF 96

İli : BİNGÖL
İlçesi : MERKEZ
Köy/Mahalle : DÜGERNAN
Dilim : 39 3°

RÖLEVE KROKİSİ

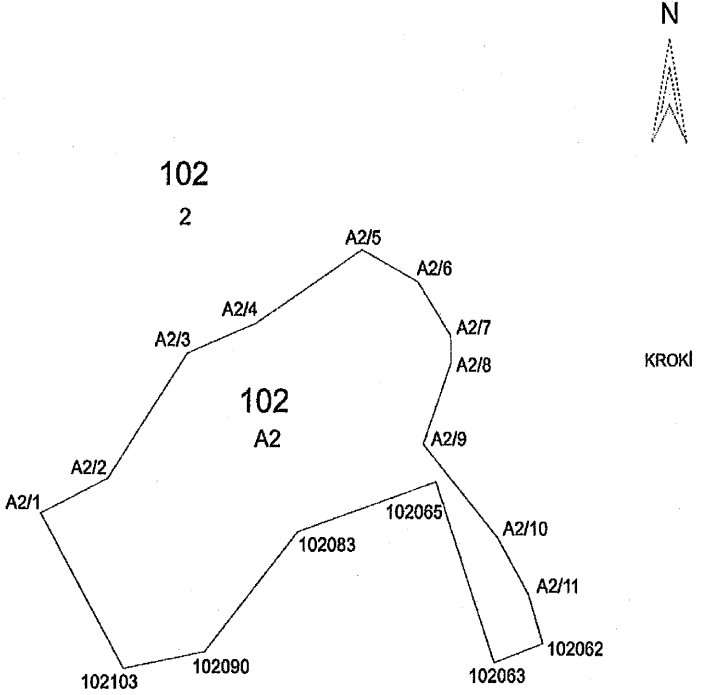

Bölge Müdürlüğü : ELAZIĞ
İşletme Müdürlüğü : BİNGÖL
İşletme Şefliği : MERKEZ
Datum : ITRF 96

İl : BİNGÖL
İlçesi : MERKEZ
Köy/Mahalle : DÜĞERNAN
Dilim : 39 3°

KOORDİNAT ÖZETİ

Nokta No	Y	X
102062	625247.267	4305834.366
102063	625235.432	4305830.053
102065	625221.062	4305870.295
102083	625187.613	4305859.022
102090	625165.431	4305832.258
102103	625145.721	4305828.452
A2/1	625125.506	4305863.060
A2/2	625141.753	4305870.845
A2/3	625160.934	4305898.767
A2/4	625177.455	4305905.401
A2/5	625202.944	4305921.818
A2/6	625216.456	4305914.750
A2/7	625224.538	4305902.795
A2/8	625224.650	4305896.761
A2/9	625217.963	4305878.579
A2/10	625236.212	4305857.890
A2/11	625243.698	4305845.391

Bölge Müdürlüğü : ELAZIĞ
İşletme Müdürlüğü : BİNGÖL
İşletme Şefliği : MERKEZ
Datum : ITRF 96

İli : BİNGÖL
İlçesi : MERKEZ
Köy/Mahalle : DÜGERNAN
Dilim : 39 3°

ALAN ÖZET ÇİZELGESİ

Ada	Parsel	Noktalar	HesapAlan
102	A2	102065,102083,102090,102103, A2/1,A2/2,A2/3,A2/4,A2/5,A2/6, A2/7,A2/8,A2/9,A2/10,A2/11, 102062,102063	5172.54

Bölge Müdürlüğü : ELAZIĞ
İşletme Müdürlüğü : BİNGÖL
İşletme Şekliği : MERKEZ
Datum : ITRF 96

İli : BİNGÖL
İlçesi : MERKEZ
Köy/Mahalle : DÜĞERNAN
Dilim : 39 3°

RÖLEVE KROKİSİ

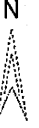

102
2

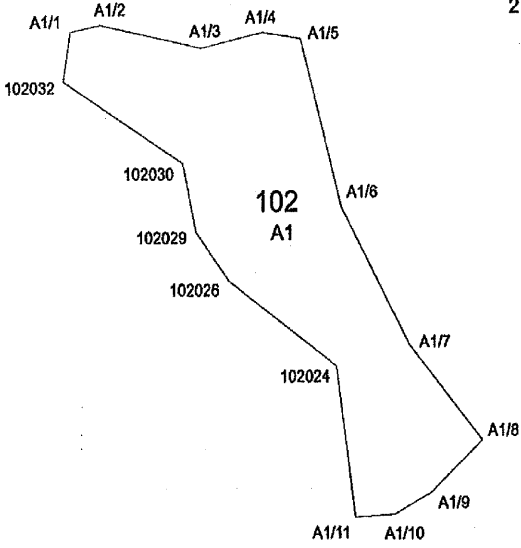

KROKİ

Bölge Müdürlüğü : ELAZİĞ
İşletme Müdürlüğü : BİNGÖL
İşletme Şefliği : MERKEZ
Datum : ITRF 96

İli : BİNGÖL
İlçesi : MERKEZ
Köy/Mahalle : DÜGERNAN
Dilim : 39 3°

KOORDİNAT ÖZETİ

Nokta No	Y	X
102024	625414.093	4305680.255
102026	625397.250	4305692.556
102029	625392.105	4305699.535
102030	625390.041	4305709.420
102032	625371.484	4305721.168
A1/1	625372.580	4305728.327
A1/2	625377.239	4305729.303
A1/3	625392.956	4305725.922
A1/4	625402.625	4305728.121
A1/5	625408.599	4305727.195
A1/6	625414.944	4305703.091
A1/7	625425.693	4305683.168
A1/8	625436.932	4305669.681
A1/9	625428.855	4305662.178
A1/10	625423.157	4305659.088
A1/11	625416.982	4305658.730

Bölge Müdürlüğü : ELAZIĞ
İşletme Müdürlüğü : BİNGÖL
İşletme Şefliği : MERKEZ
Datum : ITRF 96

İli : BİNGÖL
İlçesi : MERKEZ
Köy/Mahalle : DÜĞERNAN
Dilim : 39 3°

ALAN HESAP ÇİZELGESİ

Ada	Parsel	Noktalar	HesapAlan
102	A1	A1/5,A1/6,A1/7,A1/8,A1/9, A1/10,A1/11,102024,102026, 102029,102030,102032,A1/1, A1/2,A1/3,A1/4	1576.74

Bölge Müdürlüğü : ELAZIĞ
İşletme Müdürlüğü : BİNGÖL
İşletme Şefliği : MERKEZ
Datum : İTRF 96

İli : BİNGÖL
İlçesi : MERKEZ
Köy/Mahalle : DÜGERNAN
Dilim : 39 3°

RÖLEVE KROKİSİ

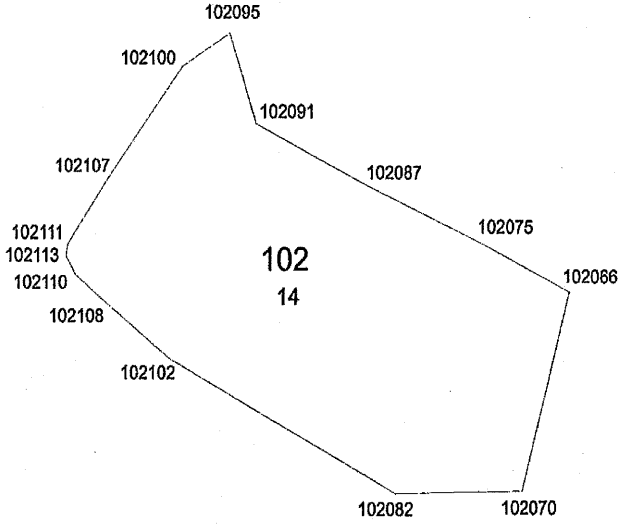

KROKİ

Bölge Müdürlüğü : ELAZIĞ
İşletme Müdürlüğü : BİNGÖL
İşletme Şefliği : MERKEZ
Datum : ITRF 96

İli : BİNGÖL
İlçesi : MERKEZ
Köy/Mahalle : DÜGERNAN
Dilim : 39 3°

KOORDİNAT ÖZETİ

Nokta No	Y	X
102066	625220.152	4305701.608
102070	625211.602	4305668.762
102075	625204.667	4305709.181
102082	625188.311	4305668.235
102087	625183.397	4305718.738
102091	625162.745	4305729.041
102095	625157.816	4305743.925
102100	625149.058	4305738.420
102102	625146.746	4305690.491
102107	625136.082	4305721.072
102108	625134.958	4305699.688
102110	625129.397	4305704.231
102111	625127.957	4305709.230
102113	625127.634	4305707.328

Bölge Müdürlüğü : ELAZIĞ
İşletme Müdürlüğü : BİNGÖL
İşletme Şefliği : MERKEZ
Datum : ITRF 96

İli : BİNGÖL
İlçesi : MERKEZ
Köy/Mahalle : DÜGERNAN
Dilim : 39 3°

ALAN ÖZET ÇİZELGESİ

Ada	Parsel	Noktalar	HesapAlan
102	14	102095,102091,102087,102075, 102066,102070,102082,102102, 102108,102110,102113,102111, 102107,102100	3680.94

Bölge Müdürlüğü : ELAZIĞ
İşletme Müdürlüğü : BİNGÖL
İşletme Şefliği : MERKEZ
Datum : ITRF 96

İli : BİNGÖL
İlçesi : MERKEZ
Köy/Mahalle : DÜĞERNAN
Dilim : 39 3°

RÖLEVE KROKİSİ

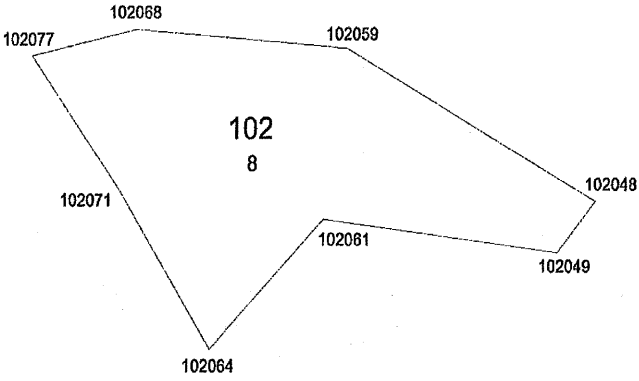

Bölge Müdürlüğü : ELAZIĞ
İşletme Müdürlüğü : BİNGÖL
İşletme Şefliği : MERKEZ
Datum : ITRF 96

İl : BİNGÖL
İlçesi : MERKEZ
Köy/Mahalle : DÜGERNAN
Dilim : 39 3°

KOORDİNAT ÖZETİ

Nokta No	Y	X
102048	625296.101	4305732.316
102049	625289.356	4305724.134
102059	625251.706	4305756.875
102061	625247.588	4305729.231
102064	625227.487	4305708.363
102068	625214.418	4305759.706
102071	625211.211	4305734.104
102077	625195.881	4305755.417

Bölge Müdürlüğü : ELAZIĞ
İşletme Müdürlüğü : BİNGÖL
İşletme Şefliği : MERKEZ
Datum : ITRF 96

İli : BİNGÖL
İlçesi : MERKEZ
Köy/Mahalle : DÜĞERNAN
Dilim : 39 3°

ALAN ÖZET ÇİZELGESİ

Ada	Parsel	Noktalar	Hesap Alan
102	8	102077,102068,102059,102048, 102049,102061,102064,102071	2505.89

Bölge Müdürlüğü : ELAZIĞ
İşletme Müdürlüğü : BİNGÖL
İşletme Şefliği : MERKEZ
Datum : İTRF 96

İli : BİNGÖL
İlçesi : MERKEZ
Köy/Mahalle : DÜĞERNAN
Dilim : 39 3°

RÖLEVE KROKİSİ

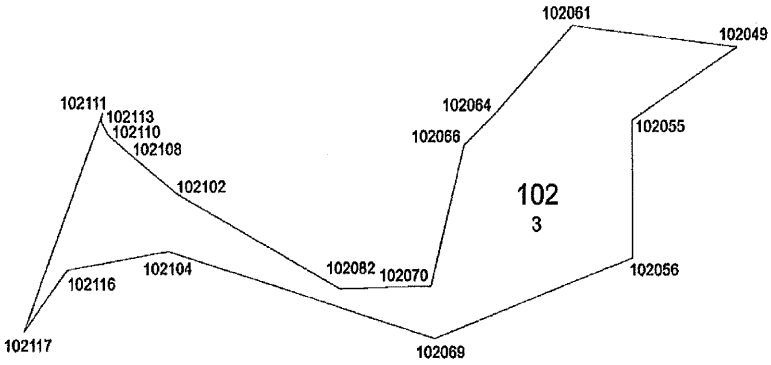

Bölge Müdürlüğü : ELAZIĞ
İşletme Müdürlüğü : BİNGÖL
İşletme Şefliği : MERKEZ
Datum : ITRF 96

İli : BİNGÖL
İlçesi : MERKEZ
Köy/Mahalle : DÜĞERNAN
Dilim : 39 3°

KOORDİNAT ÖZETİ

Nokta No	Y	X
102049	625289.356	4305724.134
102055	625262.698	4305707.252
102056	625262.677	4305675.161
102061	625247.588	4305729.231
102064	625227.487	4305708.363
102066	625220.152	4305701.608
102066	625220.152	4305701.608
102069	625212.538	4305656.624
102069	625212.538	4305656.624
102070	625211.602	4305668.762
102070	625211.602	4305668.762
102082	625188.311	4305668.235
102082	625188.311	4305668.235
102102	625146.746	4305690.491
102102	625146.746	4305690.491
102104	625144.639	4305677.038
102104	625144.639	4305677.038
102108	625134.958	4305699.688
102108	625134.958	4305699.688
102110	625129.397	4305704.231
102110	625129.397	4305704.231
102111	625127.957	4305709.230
102111	625127.957	4305709.230
102113	625127.634	4305707.328
102113	625127.634	4305707.328
102116	625119.082	4305672.794
102116	625119.082	4305672.794
102117	625108.052	4305658.548
102117	625108.052	4305658.548

Bölge Müdürlüğü : ELAZIĞ
İşletme Müdürlüğü : BİNGÖL
İşletme Şefliği : MERKEZ
Datum : ITRF 96

İli : BİNGÖL
İlçesi : MERKEZ
Köy/Mahalle : DÜĞERNAN
Dilim : 39 3°

ALAN ÖZET ÇİZELGESİ

Ada	Parsel	Noktalar	HesapAlan
102	3	102049,102055,102056,102069, 102104,102116,102117,102111, 102113,102110,102108,102102, 102082,102070,102066,102064, 102061	4014.39

İLİ : BURSA
İLÇESİ : İNEGÖL
MAHALLESİ : TOKUŞ
ADA/PARSEL : 104/108

RÖLÖVE KROKİSİ

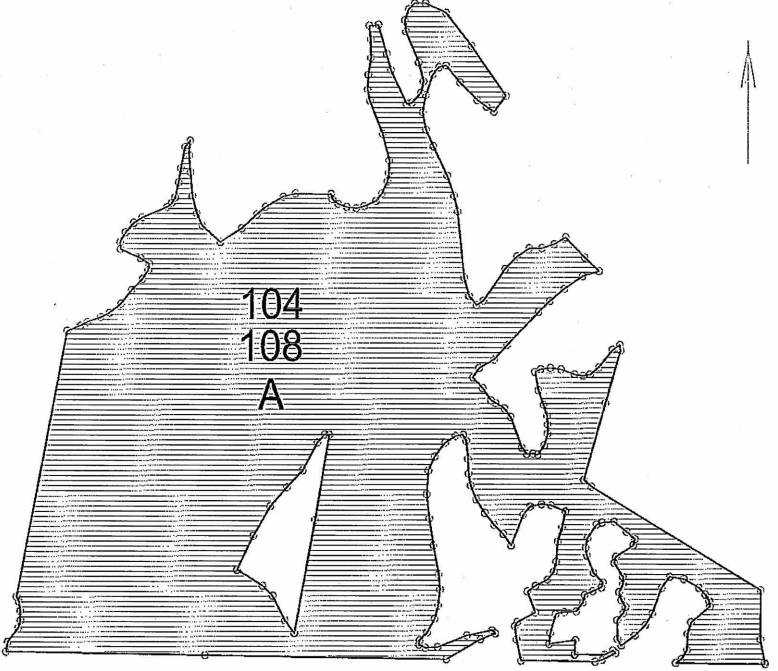

BURSA İLİ İNEGÖL İLÇESİ TOKUŞ MAHALLESİ EK 16 TALEP EDİLEN YERE AİT KOORDİNE ÖZET ÇİZELGESİ

NoktaNo	Y	X	NoktaNo	Y	X
1	462819.92	4446094.09	2	462818.89	4446082.35
3	462820.28	4446068.54	4	462822.11	4446049.16
5	462825.99	4446035.09	6	462831.09	4446025.10
7	462847.20	4446011.84	8	462866.17	4446022.85
9	462879.63	4446034.28	10	462887.38	4446040.19
11	462902.88	4446048.55	12	462913.69	4446051.00
13	462944.99	4446050.44	14	462946.24	4446046.14
15	462951.34	4446042.47	16	462958.69	4446040.02
17	462967.37	4446038.88	18	462974.10	4446040.51
19	462984.71	4446044.79	20	462989.81	4446050.71
21	462994.70	4446060.50	22	462995.93	4446067.43
23	462996.33	4446077.63	24	462990.46	4446099.19
25	462979.04	4446126.03	26	462977.04	4446135.17
27	462977.61	4446146.88	28	462979.89	4446160.59
29	462979.61	4446175.43	30	462978.39	4446186.55
31	462986.42	4446187.19	32	462993.78	4446163.82
33	462997.62	4446150.69	34	463011.38	4446123.48
35	463016.19	4446124.12	36	463024.19	4446132.13
37	463026.43	4446141.41	38	463022.27	4446156.78
39	463010.74	4446181.74	40	463009.78	4446190.71
41	463013.31	4446199.67	42	463018.43	4446204.47
43	463028.03	4446204.47	44	463046.30	4446196.65
45	463069.03	4446170.08	46	463099.86	4446129.48
47	463089.11	4446116.91	48	463082.71	4446120.80
49	463074.25	4446126.28	50	463058.93	4446140.46
51	463046.35	4446154.18	52	463040.18	4446152.81
53	463034.69	4446147.09	54	463028.52	4446130.40
55	463025.77	4446116.68	56	463028.75	4446102.28
57	463035.38	4446088.79	58	463047.72	4446065.01
59	463053.90	4446048.77	60	463057.10	4446035.97
61	463063.04	4445982.46	62	463067.39	4445967.60
63	463074.25	4445960.06	64	463080.19	4445963.49
65	463099.63	4445989.32	66	463110.15	4445999.38
67	463121.12	4446006.01	68	463132.32	4446006.01
69	463143.30	4446009.22	70	463153.63	4446014.68
71	463170.57	4445998.47	72	463183.48	4445987.20
73	463168.80	4445983.28	74	463152.48	4445973.04
75	463139.67	4445963.12	76	463129.75	4445954.47
77	463101.58	4445927.26	78	463089.99	4445915.54
79	463076.76	4445908.85	80	463071.05	4445901.33
81	463079.87	4445892.68	82	463087.21	4445882.88
83	463091.46	4445880.76	84	463099.14	4445876.51
85	463104.85	4445869.32	86	463114.82	4445844.66
87	463119.06	4445839.60	88	463124.78	4445839.76
89	463129.19	4445838.95	90	463134.90	4445846.46
91	463137.84	4445855.77	92	463137.84	4445863.44
93	463137.35	4445870.30	94	463134.09	4445879.29
95	463129.51	4445890.88	96	463126.41	4445905.58
97	463131.64	4445907.70	98	463140.29	4445908.68

BURSA İLİ İNEGÖL İLÇESİ TOKUŞ MAHALLESİ EK 16 TALEP EDİLEN YERE AİT KOORDİNE ÖZET ÇİZELGESİ

NoktaNo	Y	X	NoktaNo	Y	X
99	463149.77	4445907.54	100	463161.85	4445903.46
101	463169.53	4445902.31	102	463175.73	4445903.29
103	463183.41	4445909.01	104	463195.82	4445923.06
105	463202.26	4445926.77	106	463202.85	4445922.43
107	463189.44	4445880.32	108	463170.33	4445818.61
109	463177.12	4445813.10	110	463327.74	4445728.63
111	463327.50	4445688.85	112	463331.24	4445669.96
113	463331.67	4445668.72	114	463252.26	4445670.21
115	463257.32	4445673.29	116	463262.38	4445680.64
117	463262.71	4445693.71	118	463265.81	4445703.02
119	463282.63	4445715.76	120	463281.98	4445720.16
121	463278.39	4445725.55	122	463272.67	4445730.94
123	463259.44	4445738.13	124	463247.03	4445740.09
125	463239.68	4445730.94	126	463231.35	4445710.20
127	463225.31	4445701.06	128	463215.83	4445692.56
129	463203.92	4445684.46	130	463200.42	4445689.71
131	463200.11	4445705.10	132	463205.60	4445710.75
133	463207.56	4445715.81	134	463203.80	4445721.20
135	463201.84	4445727.57	136	463205.27	4445733.94
137	463205.27	4445740.15	138	463197.59	4445751.25
139	463198.90	4445756.15	140	463214.42	4445765.46
141	463215.89	4445770.36	142	463208.37	4445776.57
143	463197.27	4445784.73	144	463186.49	4445784.08
145	463181.75	4445782.45	146	463173.75	4445771.67
147	463172.12	4445763.83	148	463173.10	4445757.46
149	463178.99	4445743.40	150	463187.45	4445735.62
151	463186.08	4445731.51	152	463178.31	4445728.53
153	463171.22	4445725.56	154	463169.62	4445719.39
155	463163.67	4445712.30	156	463153.16	4445711.84
157	463145.38	4445710.24	158	463140.58	4445694.92
159	463139.44	4445686.01	160	463162.99	4445688.98
161	463162.30	4445677.32	162	463189.05	4445677.09
163	463196.37	4445680.52	164	463198.96	4445678.42
165	463187.04	4445673.03	166	463180.75	4445671.55
167	463114.41	4445672.79	168	463110.34	4445689.73
169	463108.82	4445700.46	170	463111.13	4445703.87
171	463127.14	4445711.64	172	463120.05	4445728.56
173	463127.14	4445733.14	174	463137.88	4445738.17
175	463143.60	4445744.34	176	463145.66	4445752.57
177	463147.03	4445768.58	178	463150.92	4445780.24
179	463153.89	4445793.27	180	463141.09	4445798.30
181	463132.63	4445799.22	182	463122.34	4445797.39
183	463116.16	4445790.76	184	463105.42	4445765.83
185	463098.29	4445775.15	186	463090.12	4445782.50

BURSA İLİ İNEGÖL İLÇESİ TOKUŞ MAHALLESİ EK 16 TALEP EDİLEN YERE AİT KOORDİNE ÖZET ÇİZELGESİ

NoktaNo	Y	X	NoktaNo	Y	X
187	463081.96	4445792.14	188	463074.12	4445803.41
189	463069.22	4445814.51	190	463067.42	4445823.99
191	463066.93	4445835.75	192	463065.30	4445850.28
193	463062.36	4445855.34	194	463055.50	4445854.20
195	463046.52	4445848.97	196	463037.37	4445837.87
197	463031.65	4445826.60	198	463030.18	4445807.49
199	463032.47	4445787.89	200	463036.23	4445766.17
201	463040.96	4445742.65	202	463042.11	4445730.57
203	463040.64	4445717.50	204	463037.53	4445707.05
205	463030.67	4445695.62	206	463024.14	4445689.41
207	463023.65	4445685.82	208	463029.28	4445683.28
209	463040.15	4445683.86	210	463066.09	4445693.21
211	463088.50	4445697.37	212	463091.51	4445694.81
213	463091.24	4445694.72	214	463078.17	4445689.81
215	463047.85	4445674.03	216	462834.23	4445678.03
217	462656.45	4445681.35	218	462658.11	4445689.33
219	462667.40	4445700.58	220	462669.33	4445706.60
221	462669.11	4445714.41	222	462667.85	4445721.75
223	462665.73	4445725.92	224	462710.44	4445939.84
225	462722.34	4445944.20	226	462728.51	4445947.28
227	462740.59	4445951.11	228	462748.26	4445954.70
229	462758.59	4445962.11	230	462768.09	4445973.11
231	462777.76	4445982.28	232	462782.84	4445988.94
233	462783.66	4445994.30	234	462775.99	4445998.87
235	462758.19	4446006.38	236	462757.70	4446011.94
237	462762.60	4446019.94	238	462769.78	4446027.45
239	462777.30	4446031.86	240	462799.51	4446040.35
241	462803.59	4446043.62	242	462806.69	4446048.19
243	462809.70	4446060.30	244	462811.77	4446072.01
245	462815.52	4446088.97	246	462939.95	4445855.96
247	462943.95	4445855.56	248	462931.56	4445787.20
249	462913.57	4445695.65	250	462905.17	4445706.05
251	462894.38	4445726.03	252	462885.58	4445734.03
253	462862.79	4445747.22	254	462877.19	4445774.41
255	462892.38	4445798.39	256	462906.77	4445813.59
257	462920.76	4445827.18	258	462933.56	4445849.57

BURSA İLİ İNEGÖL İLÇESİ TOKUŞ MAHALLESİ EK 16 TALEP EDİLEN YERE AİT ALAN HESABI

Ada	Parsel	Noktalar	HesapAlan
A		167,168,169,170,171,172,173, 174,175,176,177,178,179,180, 181,182,183,184,185,186,187, 188,189,190,191,192,193,194, 195,196,197,198,199,200,201, 202,203,204,205,206,207,208, 209,210,211,212,213,214,215, 216,217,218,219,220,221,222, 223,224,225,226,227,228,229, 230,231,232,233,234,235,236, 237,238,239,240,241,242,243, 244,245,1,2,3,4,5,6,7,8,9,10, 11,12,13,14,15,16,17,18,19,20, 21,22,23,24,25,26,27,28,29,30, 31,32,33,34,35,36,37,38,39,40, 41,42,43,44,45,46,47,48,49,50, 51,52,53,54,55,56,57,58,59,60, 61,62,63,64,65,66,67,68,69,70, 71,72,73,74,75,76,77,78,79,80, 81,82,83,84,85,86,87,88,89,90, 91,92,93,94,95,96,97,98,99, 100,101,102,103,104,105,106, 107,108,109,110,111,112,113, 114,115,116,117,118,119,120, 121,122,123,124,125,126,127, 128,129,130,131,132,133,134, 135,136,137,138,139,140,141, 142,143,144,145,146,147,148, 149,150,151,152,153,154,155, 156,157,158,159,160,161,162, 163,164,165,166,247,246,258, 257,256,255,254,253,252,251, 250,249,248	159156.39

İLİ : BURSA
İLÇESİ : KESTEL
MAHALLESİ : ÇATALTEPE
ADA/PARSEL : 101/488

RÖLÖVE KROKİSİ

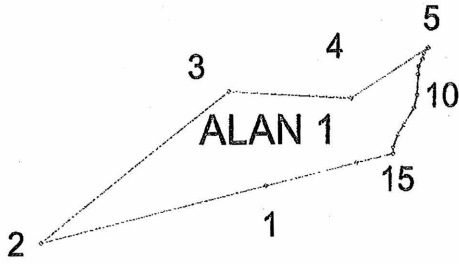

İLİ : BURSA
İLÇESİ : KESTEL
MAHALLESİ : ÇATALTEPE
ADA/PARSEL : 101/488

RÖLÖVE KROKİSİ

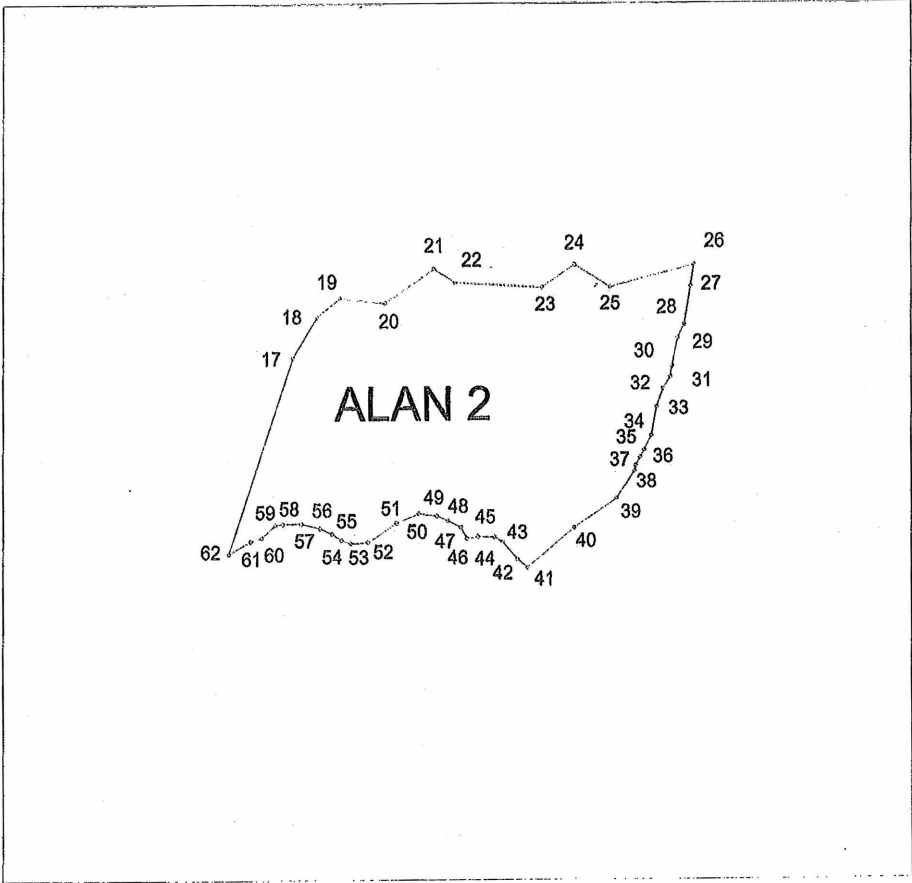

İLİ : BURSA
İLÇESİ : KESEL
MAHALLESİ : ÇATALTEPE
ADA/PARSEL : 101/488

RÖLÖVE KROKİSİ

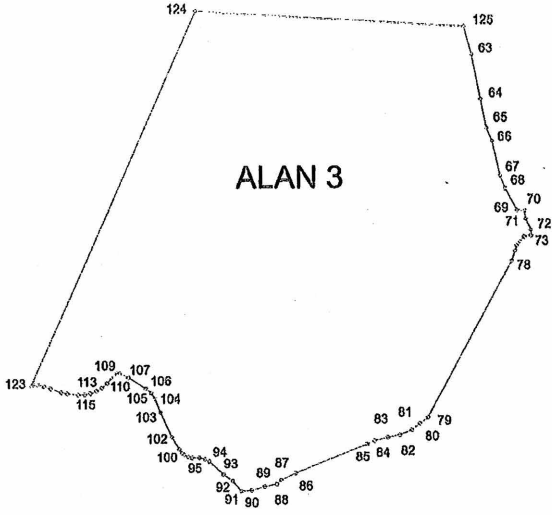

BURSA İLİ KESELİ İLÇESİ ÇATALTEPE MAHALLESİ 101 ADA 488 NOLU ORMAN PARSELİNDE
EK 16 TALEP EDİLEN ALANLARA AİT KOORDİNE ÖZET ÇİZELGESİ

Nokta No	Y	X	Nokta No	Y	X
1	434266.696	4452840.455	2	434070.418	4452793.961
3	434341.189	4452913.615	4	434409.053	4452955.428
5	434234.602	4452919.884	6	434405.269	4452950.684
7	434404.252	4452945.997	8	434400.807	4452940.123
9	434400.186	4452932.950	10	434399.339	4452916.176
11	434396.740	4452904.937	12	434387.793	4452891.143
13	434382.381	4452882.554	14	434378.434	4452871.793
15	434378.255	4452866.658	16	434346.078	4452859.153
17	435184.264	4452248.723	18	435202.843	4452278.449
19	435220.183	4452292.073	20	435254.863	4452288.358
21	435292.020	4452313.129	22	435308.121	4452303.221
23	435373.766	4452299.505	24	435398.537	4452315.606
25	435425.786	4452299.505	26	435489.488	4452315.478
27	435487.068	4452299.958	28	435482.428	4452272.078
29	435477.308	4452261.988	30	435472.988	4452241.748
31	435471.668	4452233.738	32	435466.188	4452225.038
33	435461.288	4452211.678	34	435457.348	4452190.429
35	435451.858	4452180.089	36	435448.798	4452174.479
37	435445.488	4452168.379	38	435444.327	4452164.409
39	435430.797	4452144.399	40	435398.548	4452123.339
41	435363.138	4452094.300	42	435355.548	4452100.400
43	435344.278	4452113.030	44	435338.048	4452116.720
45	435325.408	4452117.090	46	435317.008	4452115.920
47	435312.448	4452124.110	48	435302.358	4452128.960
49	435294.248	4452132.300	50	435280.499	4452133.940
51	435263.399	4452127.340	52	435241.849	4452113.280
53	435228.449	4452112.530	54	435221.339	4452114.980
55	435214.239	4452119.560	56	435205.019	4452123.660
57	435190.529	4452127.050	58	435176.499	4452126.820
59	435170.729	4452126.121	60	435159.999	4452116.841
61	435151.459	4452114.281	62	435134.719	4452105.191
63	436392.929	4452610.618	64	436403.406	4452560.039
65	436410.133	4452528.346	66	436416.469	4452514.386
67	436425.678	4452476.332	68	436430.955	4452462.362
69	436444.460	4452438.146	70	436452.998	4452437.370
71	436454.184	4452428.314	72	436460.113	4452416.133
73	436460.113	4452409.881	74	436452.890	4452408.372
75	436447.931	4452402.766	76	436444.590	4452398.454
77	436442.721	4452392.369	78	436438.885	4452381.360
79	436347.236	4452207.381	80	436338.285	4452200.358
81	436329.201	4452193.428	82	436316.091	4452187.809
83	436302.980	4452185.000	84	436288.185	4452181.251
85	436279.970	4452177.601	86	436200.638	4452145.537
87	436184.618	4452138.093	88	436179.764	4452133.400
89	436166.171	4452130.811	90	436151.886	4452126.635
91	436140.242	4452125.786	92	436130.693	4452137.083
93	436120.483	4452144.328	94	436104.508	4452159.011

BURSA İLİ KESTEL İLÇESİ ÇATALTEPE MAHALLESİ 101 ADA 488 NOLU ÖRMAN PARSELİNDE
EK 16 TALEP EDİLEN ALANLARA AİT KOORDİNE ÖZET ÇİZELGESİ

Nokta No	Y	X	Nokta No	Y	X
95	436099.638	4452161.309	96	436093.289	4452162.794
97	436084.982	4452162.997	98	436080.659	4452164.348
99	436076.262	4452166.477	100	436074.101	4452168.165
101	436070.657	4452172.488	102	436062.214	4452186.334
103	436049.584	4452213.418	104	436043.330	4452228.845
105	436039.097	4452235.340	106	436032.906	4452240.293
107	436013.432	4452252.732	108	436003.582	4452257.347
109	436000.430	4452257.403	110	435994.520	4452251.944
111	435989.668	4452246.203	112	435983.995	4452241.137
113	435978.051	4452237.423	114	435971.162	4452234.924
115	435965.083	4452233.708	116	435957.429	4452233.427
117	435945.215	4452234.890	118	435938.742	4452236.353
119	435926.844	4452240.676	120	435919.955	4452242.837
121	435913.200	4452244.323	122	435907.730	4452244.729
123	435905.889	4452244.002	124	436086.103	4452659.387
125	436384.132	4452641.664			

BURSA İLİ KESTEL İLÇESİ ÇATALTEPE MAHALLESİ 101 ADA 488 NOLU ORMAN PARSELİNDE
EK-16 TALEP EDİLEN YERLERE AİT ALAN HESABI

Ada	Parsel	Noktalar	HesapAlan
ALAN_1		1,2,5,3,4,6,7,8,9,10,11,12,13, 14,15,16	18199.06
ALAN_2		17,18,19,20,21,22,23,24,25,26, 27,28,29,30,31,32,33,34,35,36, 37,38,39,40,41,42,43,44,45,46, 47,48,49,50,51,52,53,54,55,56, 57,58,59,60,61,62	52258.41
ALAN_3		63,64,65,66,67,68,69,70,71,72, 73,74,75,76,77,78,79,80,81,82, 83,84,85,86,87,88,89,90,91,92, 93,94,95,96,97,98,99,100,101, 102,103,104,105,106,107,108, 109,110,111,112,113,114,115, 116,117,118,119,120,121,122, 123,124,125	195317.43

İLİ : BURSA
İLÇESİ : GÜRSU
MAHALLESİ : DIŞKAYA
ADA/PARSEL : 2949/1136

RÖLÖVE KROKİSİ

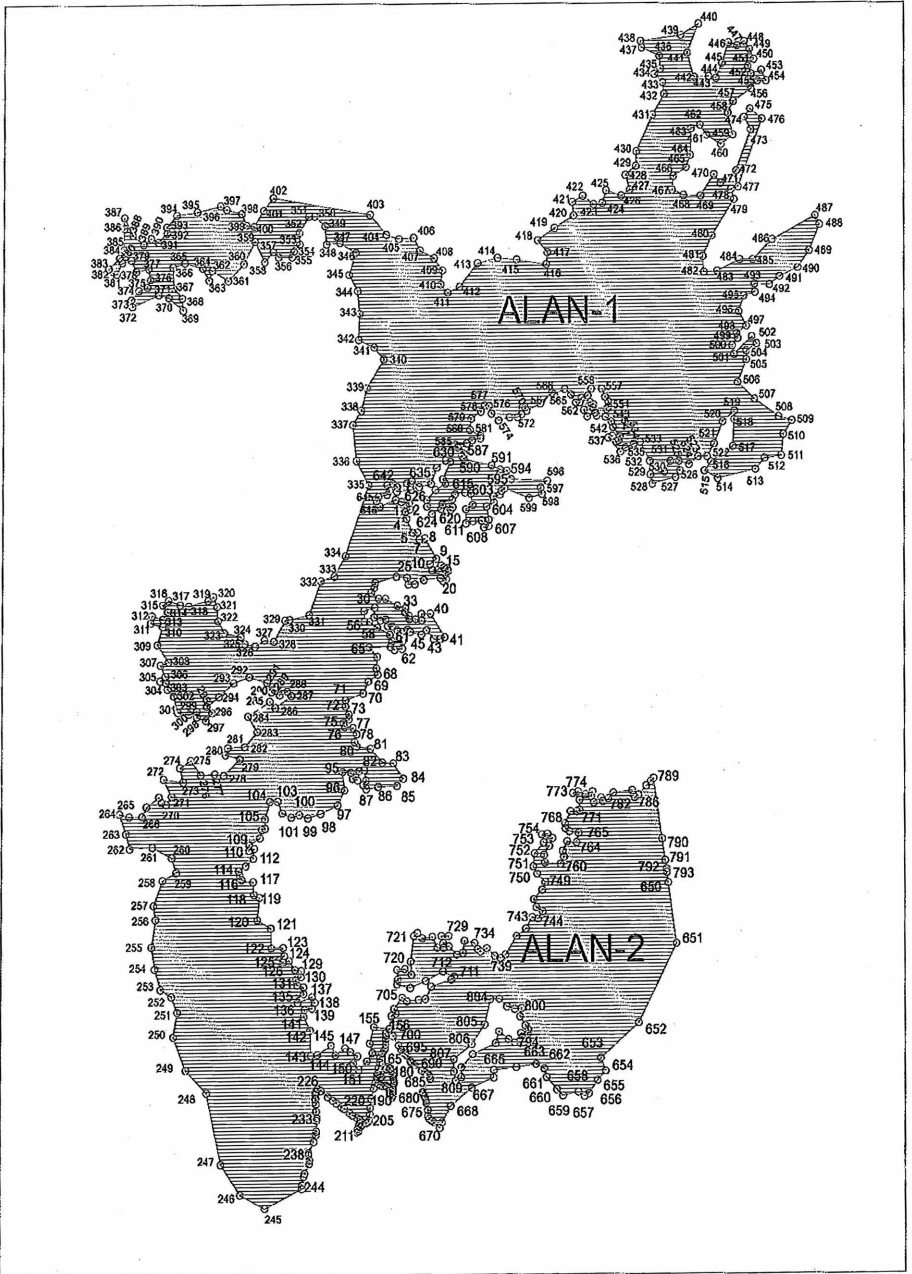

İLİ : BURSA
İLÇESİ : GÜRSU
MAHALLESİ : DIŞKAYA
ADA/PARSEL : 2949/1136

RÖLÖVE KROKİSİ

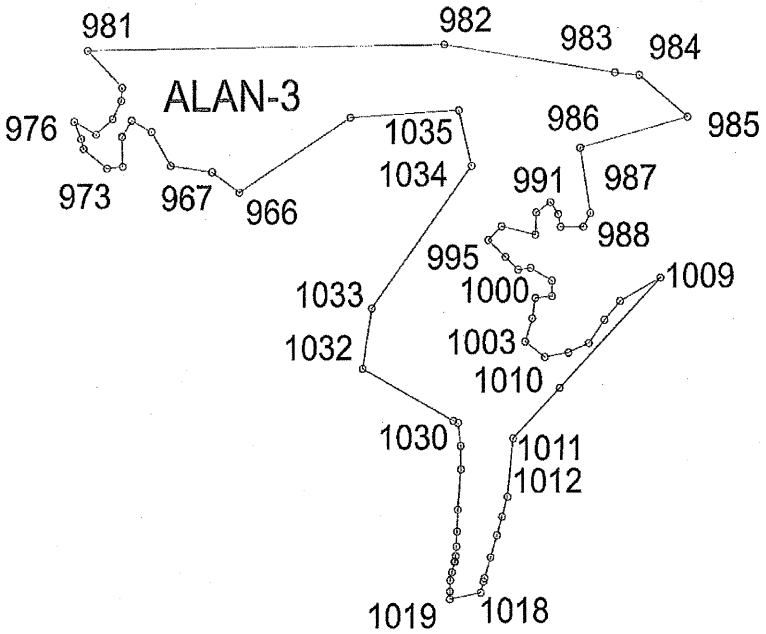

İLİ : BURSA
İLÇESİ : GÜRSU
MAHALLESİ : DIŞKAYA
ADA/PARSEL : 2949/1136

RÖLÖVE KROKİSİ

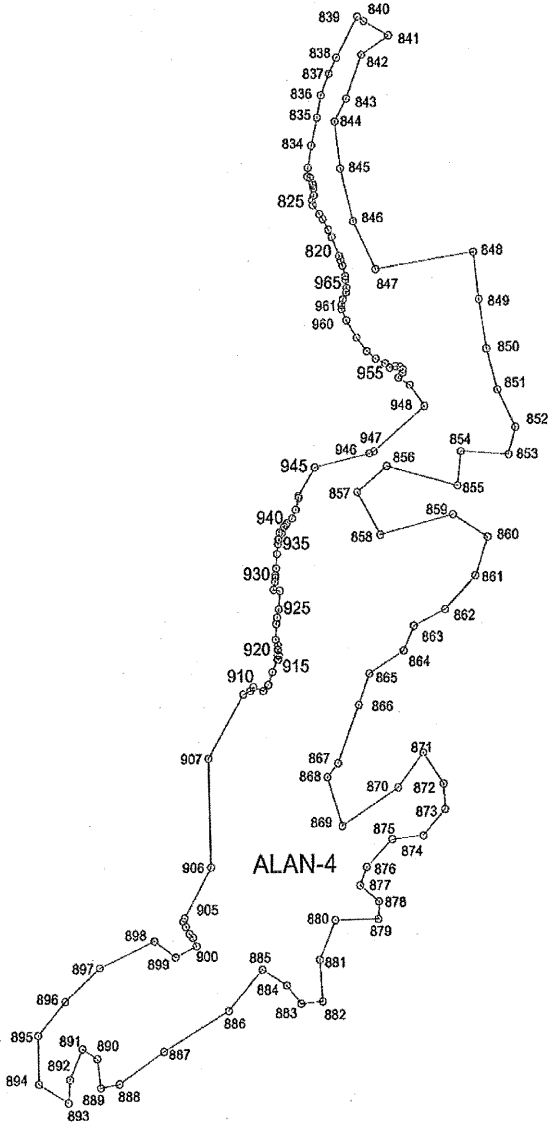

BURSA İLİ GÜRSU İLÇESİ DIŞKAYA MAHALLESİ 2949 ADA 1136 NOLU ORMAN PARSELİNDE EK-16 TALEP EDİLEN YERLERE AİT ALAN HESABI

Ada	Parsel	Noktalar	HesapAlan
2949/1136	ALAN_1	1,2,3,4,5,6,7,8,9,10,11,12,13, 14,15,16,17,18,19,20,21,22,23, 24,25,26,27,28,29,30,31,32,33, 34,35,36,37,38,39,40,41,42,43, 44,45,46,47,48,49,50,51,52,53, 54,55,56,57,58,59,60,61,62,63, 64,65,66,67,68,69,70,71,72,73, 74,75,76,77,78,79,80,81,82,83, 84,85,86,87,88,89,90,91,92,93, 94,95,96,97,98,99,100,101,102, 103,104,105,106,107,108,109, 110,111,112,113,114,115,116, 117,118,119,120,121,122,123, 124,125,126,127,128,129,130, 131,132,133,134,135,136,137, 138,139,140,141,142,143,144, 145,146,147,148,149,150,151, 152,153,154,155,156,157,158, 159,160,161,162,163,164,165, 166,167,168,169,170,171,172, 173,174,175,176,177,178,179, 180,181,182,183,184,185,186, 187,188,189,190,191,192,193, 194,195,196,197,198,199,200, 201,202,203,204,205,206,207, 208,209,210,211,212,213,214, 215,216,217,218,219,220,221, 222,223,224,225,226,227,228, 229,230,231,232,233,234,235, 236,237,238,239,240,241,242, 243,244,245,246,247,248,249, 250,251,252,253,254,255,256, 257,258,259,260,261,262,263, 264,265,266,267,268,269,270, 271,272,273,274,275,276,277, 278,279,280,281,282,283,284, 285,286,287,288,289,290,291, 292,293,294,295,296,297,298, 299,300,301,302,303,304,305, 306,307,308,309,310,311,312, 313,314,315,316,317,318,319, 320,321,322,323,324,325,326, 327,328,329,330,331,332,333, 334,335,336,337,338,339,340, 341,342,343,344,345,346,347, 348,349,350,351,352,353,354, 355,356,357,358,359,360,361, 362,363,364,365,366,367,368, 369,370,371,372,373,374,375, 376,377,378,379,380,381,382, 383,384,385,386,387,388,389, 390,391,392,393,394,395,396, 397,398,399,400,401,402,403, 404,405,406,407,408,409,410, 411,412,413,414,415,416,417,	1585946.54

BURSA İLİ GÜRSU İLÇESİ DIŞKAYA MAHALLESİ 2949 ADA 1136 NOLU ORMAN PARSELİNDE EK-16 TALEP EDİLEN YERLERE AİT
ALAN HESABI

2949/1136	ALAN_1 DEVAMI	<p>418,419,420,421,422,423,424, 425,426,427,428,429,430,431, 432,433,434,435,436,437,438, 439,440,441,442,443,444,445, 446,447,448,449,450,451,452, 453,454,455,456,457,458,459, 460,461,462,463,464,465,466, 467,468,469,470,471,472,473, 474,475,476,477,478,479,480, 481,482,483,484,485,486,487, 488,489,490,491,492,493,494, 495,496,497,498,499,500,501, 502,503,504,505,506,507,508, 509,510,511,512,513,514,515, 516,517,518,519,520,521,522, 523,524,525,526,527,528,529, 530,531,532,533,534,535,536, 537,538,539,540,541,542,543, 544,545,546,547,548,549,550, 551,552,553,554,555,556,557, 558,559,560,561,562,563,564, 565,566,567,568,569,570,571, 572,573,574,575,576,577,578, 579,580,581,582,583,584,585, 586,587,588,589,590,591,592, 593,594,595,596,597,598,599, 600,601,602,603,604,605,606, 607,608,609,610,611,612,613, 614,615,616,617,618,619,620, 621,622,623,624,625,626,627, 628,629,630,631,632,633,634, 635,636,637,638,639,640,641, 642,643,644,645,646,647,648, 649</p>	
2949/1136	ALAN_2	<p>650,651,652,653,654,655,656, 657,658,659,660,661,662,663, 664,665,666,667,668,669,670, 671,672,673,674,675,676,677, 678,679,680,681,682,683,684, 685,686,687,688,689,690,691, 692,693,694,695,696,697,698, 699,700,156,702,703,704,705, 706,707,708,709,710,711,712, 713,714,715,716,717,718,719, 720,721,722,723,724,725,726, 727,728,729,730,731,732,733, 734,735,736,737,738,739,740, 741,742,743,744,745,746,747, 748,749,750,751,752,753,754, 755,756,757,758,759,760,761, 762,763,764,765,766,767,768, 769,770,771,772,773,774,775, 776,777,778,779,780,781,782, 783,784,785,786,787,788,789, 790,791,792,793,794,795,796, 797,798,799,800,801,802,803, 804,805,806,807,808,809,810, 811,812,813,814,815</p>	377839.57

BURSA İLİ GÜRSU İLÇESİ DIŞKAYA MAHALLESİ 2949 ADA 1136 NOLU ORMAN PARSELİNDE EK-16 TALEP EDİLEN YERLERE AIT
ALAN HESABI

2949/1136	ALAN_3	966,967,968,969,970,971,972, 973,974,975,976,977,978,979,980, 981,982,983,984,985,986, 987,988,989,990,991,992,993, 994,995,996,997,998,999,1000, 1001,1002,1003,1004,1005,1006, 1007,1008,1009,1010,1011,1012, 1013,1014,1015,1016,1017,1018, 1019,1020,1021,1022,1023,1024, 1025,1026,1027,1028,1029,1030, 1031,1032,1033,1034,1035,1036	176161.67
2949/1136	ALAN_4	816,817,818,819,820,821,822, 823,824,825,826,827,828,829, 830,831,832,833,834,835,836, 837,838,839,840,841,842,843, 844,845,846,847,848,849,850, 851,852,853,854,855,856,857, 858,859,860,861,862,863,864, 865,866,867,868,869,870,871, 872,873,874,875,876,877,878, 879,880,881,882,883,884,885, 886,887,888,889,890,891,892, 893,894,895,896,897,898,899, 900,901,902,903,904,905,906, 907,908,909,910,911,912,913, 914,915,916,917,918,919,920, 921,922,923,924,925,926,927, 928,929,930,931,932,933,934, 935,936,937,938,939,940,941, 942,943,944,945,946,947,948, 949,950,951,952,953,954,955, 956,957,958,959,960,961,962, 963,964,965	610528.72

BURSA İLİ GÜRSU İLÇESİ DIŞKAYA MAHALLESİ 2949 ADA 1136 NOLU ORMAN PARSELİNDE EK 16 TALEP EDİLEN YERLERE AİT KOORDİNE ÖZET ÇİZELGESİ

Nokta No	Y	X	Nokta No	Y	X
1	434843.82	4462947.90	2	434846.36	4462930.72
3	434833.01	4462925.00	4	434836.19	4462905.92
5	434854.63	4462868.39	6	434867.99	4462869.03
7	434874.35	4462850.59	8	434890.25	4462853.13
9	434923.96	4462799.07	10	434905.51	4462785.08
11	434911.87	4462768.54	12	434927.77	4462769.18
13	434937.31	4462781.26	14	434946.85	4462776.17
15	434949.40	4462770.45	16	434955.76	4462772.99
17	434958.30	4462767.27	18	434949.40	4462758.36
19	434952.58	4462744.37	20	434943.04	4462740.56
21	434935.40	4462748.19	22	434887.07	4462742.46
23	434860.99	4462731.65	24	434841.91	4462731.65
25	434837.46	4462748.82	26	434806.29	4462752.00
27	434743.96	4462735.47	28	434740.78	4462722.75
29	434732.52	4462710.66	30	434753.50	4462693.49
31	434773.86	4462692.85	32	434808.84	4462675.05
33	434833.01	4462669.32	34	434832.37	4462656.60
35	434843.82	4462647.06	36	434844.45	4462638.16
37	434862.90	4462638.16	38	434880.71	4462634.98
39	434880.07	4462652.79	40	434906.15	4462653.42
41	434947.49	4462589.82	42	434934.77	4462584.73
43	434916.32	4462584.73	44	434895.33	4462608.26
45	434880.07	4462596.82	46	434847.00	4462603.81
47	434838.73	4462610.17	48	434808.84	4462608.26
49	434794.21	4462619.08	50	434780.22	4462619.71
51	434773.86	4462637.52	52	434758.59	4462634.98
53	434740.15	4462643.25	54	434742.06	4462669.96
55	434710.89	4462661.05	56	434712.16	4462631.80
57	434726.79	4462631.80	58	434749.69	4462615.90
59	434786.58	4462596.82	60	434793.57	4462579.64
61	434824.10	4462579.01	62	434823.47	4462559.29
63	434800.57	4462556.75	64	434788.48	4462564.38
65	434725.52	4462563.74	66	434749.05	4462538.30
67	434747.14	4462507.14	68	434750.96	4462490.60
69	434722.98	4462472.67	70	434707.71	4462440.61
71	434655.81	4462423.06	72	434655.81	4462406.27
73	434665.73	4462384.90	74	434666.50	4462371.92
75	434649.71	4462362.00	76	434653.52	4462351.32
77	434677.95	4462349.03	78	434688.63	4462330.71
79	434682.52	4462309.34	80	434689.39	4462297.13
81	434729.08	4462291.02	82	434764.19	4462253.62
83	434796.24	4462251.33	84	434826.01	4462210.12
85	434807.69	4462191.04	86	434751.98	4462188.75
87	434716.87	4462182.64	88	434707.71	4462194.09
89	434716.11	4462205.54	90	434710.76	4462233.02
91	434696.26	4462230.73	92	434690.92	4462206.30
93	434677.18	4462210.12	94	434671.84	4462226.91
95	434646.65	4462228.44	96	434652.76	4462179.59
97	434632.92	4462139.90	98	434582.54	4462117.77

BURSA İLİ GÜRSU İLÇESİ DIŞKAYA MAHALLESİ 2949 ADA 1136 NOLU ORMAN PARSELİNDE EK 16 TALEP EDİLEN
YERLERE AİT KOORDİNE ÖZET ÇİZELGESİ

Nokta No	Y	X	Nokta No	Y	X
99	434545.15	4462106.32	100	434519.96	4462115.48
101	434496.30	4462108.61	102	434469.59	4462120.06
103	434456.61	4462151.35	104	434433.72	4462151.35
105	434419.21	4462104.80	106	434419.21	4462079.61
107	434409.51	4462076.62	108	434404.17	4462053.72
109	434372.88	4462035.41	110	434372.12	4462020.90
111	434387.38	4462026.25	112	434385.09	4461999.53
113	434362.19	4461979.69	114	434341.59	4461965.95
115	434344.64	4461954.50	116	434350.75	4461943.06
117	434384.33	4461936.95	118	434386.62	4461902.61
119	434402.64	4461894.97	120	434396.54	4461835.44
121	434436.23	4461812.55	122	434437.75	4461759.12
123	434472.10	4461759.88	124	434475.91	4461737.75
125	434459.12	4461725.54	126	434472.10	4461720.96
127	434489.65	4461724.78	128	434507.20	4461700.35
129	434525.52	4461698.06	130	434524.76	4461681.27
131	434509.49	4461673.64	132	434514.07	4461659.14
133	434532.39	4461653.80	134	434533.15	4461636.24
135	434511.02	4461624.03	136	434515.60	4461612.58
137	434557.58	4461627.85	138	434565.97	4461612.58
139	434557.58	4461596.56	140	434535.44	4461593.50
141	434533.15	4461575.19	142	434552.23	4461537.79
143	434553.76	4461470.62	144	434572.84	4461472.15
145	434613.29	4461497.34	146	434626.27	4461471.39
147	434654.51	4461489.71	148	434669.77	4461480.55
149	434691.14	4461468.34	150	434678.93	4461448.49
151	434694.96	4461431.70	152	434718.62	4461453.83
153	434734.64	4461475.97	154	434727.01	4461501.92
155	434739.22	4461546.18	156	434783.87	4461540.43
157	434773.19	4461528.59	158	434774.17	4461523.17
159	434773.84	4461513.47	160	434772.69	4461497.69
161	434772.20	4461488.81	162	434767.76	4461483.06
163	434763.22	4461474.64	164	434756.58	4461462.34
165	434756.25	4461450.18	166	434753.29	4461435.05
167	434749.84	4461420.59	168	434747.54	4461414.50
169	434747.54	4461407.76	170	434754.77	4461410.56
171	434759.87	4461410.72	172	434761.18	4461413.02
173	434765.79	4461418.12	174	434774.83	4461434.56
175	434778.12	4461438.18	176	434782.72	4461437.19
177	434785.76	4461434.89	178	434787.49	4461433.57
179	434790.45	4461428.31	180	434793.24	4461417.13
181	434795.54	4461407.11	182	434797.51	4461402.01
183	434798.01	4461396.09	184	434796.36	4461391.65
185	434795.05	4461384.25	186	434794.06	4461376.53
187	434794.39	4461371.10	188	434795.21	4461363.21
189	434791.27	4461356.80	190	434785.35	4461364.03
191	434785.02	4461368.14	192	434784.86	4461377.84
193	434783.05	4461381.13	194	434778.12	4461386.06
195	434773.68	4461389.52	196	434770.55	4461389.02

BURSA İLİ GÜRSU İLÇESİ DIŞKAYA MAHALLESİ 2949 ADA 1136 NOLU ORMAN PARSELİNDE EK 16 TALEP EDİLEN
YERLERE AİT KOORDİNE ÖZET ÇİZELGESİ

Nokta No	Y	X	Nokta No	Y	X
197	434764.33	4461388.56	198	434758.52	4461390.01
199	434749.82	4461393.15	200	434744.26	4461397.27
201	434738.45	4461382.27	202	434731.20	4461354.22
203	434728.05	4461329.56	204	434727.09	4461312.87
205	434724.49	4461296.01	206	434722.02	4461291.41
207	434716.63	4461288.49	208	434704.05	4461284.67
209	434699.45	4461278.83	210	434694.17	4461267.49
211	434689.12	4461264.12	212	434690.24	4461272.88
213	434694.31	4461282.47	214	434697.09	4461289.05
215	434698.79	4461295.94	216	434698.79	4461299.57
217	434688.64	4461303.20	218	434676.06	4461309.73
219	434668.25	4461315.52	220	434651.83	4461327.71
221	434643.55	4461332.21	222	434628.83	4461342.83
223	434617.97	4461350.67	224	434603.73	4461360.12
225	434584.26	4461376.54	226	434573.94	4461380.90
227	434569.00	4461373.92	228	434567.84	4461367.24
229	434568.13	4461354.59	230	434569.44	4461341.22
231	434569.90	4461320.85	232	434571.59	4461303.68
233	434570.87	4461296.43	234	434570.14	4461266.68
235	434569.18	4461257.98	236	434562.65	4461239.12
237	434547.26	4461209.67	238	434547.26	4461204.12
239	434550.83	4461190.25	240	434549.77	4461181.01
241	434535.64	4461154.45	242	434533.23	4461146.74
243	434527.72	4461123.10	244	434527.32	4461112.72
245	434418.56	4461060.59	246	434346.40	4461096.67
247	434289.42	4461180.23	248	434247.64	4461372.04
249	434186.87	4461432.81	250	434150.79	4461522.07
251	434162.18	4461588.54	252	434145.09	4461630.32
253	434112.80	4461649.31	254	434095.71	4461704.39
255	434086.22	4461763.26	256	434097.61	4461837.33
257	434091.91	4461875.31	258	434118.50	4461941.78
259	434158.38	4461962.67	260	434145.09	4462002.55
261	434088.12	4462031.04	262	434021.65	4462027.24
263	434010.25	4462067.12	264	433991.26	4462120.30
265	434019.75	4462112.70	266	434057.73	4462112.70
267	434071.02	4462139.29	268	434107.42	4462164.98
269	434115.34	4462150.47	270	434128.52	4462145.20
271	434144.35	4462166.30	272	434120.61	4462212.46
273	434178.64	4462204.55	274	434169.41	4462242.79
275	434201.06	4462262.57	276	434230.08	4462223.01
277	434270.96	4462225.65	278	434297.34	4462221.69
279	434344.81	4462265.21	280	434302.61	4462277.08
281	434309.21	4462295.55	282	434359.32	4462298.18
283	434396.25	4462339.07	284	434368.55	4462381.27
285	434433.18	4462420.84	286	434449.00	4462403.69
287	434496.48	4462435.34	288	434484.61	4462447.21
289	434462.19	4462437.98	290	434438.45	4462445.89
291	434425.26	4462470.95	292	434372.51	4462486.78
293	434326.35	4462470.95	294	434282.83	4462434.02

BURSA İLİ GÜRSU İLÇESİ DIŞKAYA MAHALLESİ 2949 ADA 1136 NOLU ORMAN PARSELİNDE EK 16 TALEP EDİLEN
YERLERE AİT KOORDİNE ÖZET ÇİZELGESİ

Nokta No	Y	X	Nokta No	Y	X
295	434247.22	4462408.97	296	434263.05	4462391.82
297	434244.58	4462370.72	298	434218.21	4462379.95
299	434218.21	4462395.78	300	434195.79	4462387.86
301	434162.81	4462393.14	302	434150.95	4462436.66
303	434132.48	4462455.13	304	434127.21	4462473.59
305	434110.06	4462477.55	306	434125.89	4462489.41
307	434111.38	4462519.75	308	434135.12	4462527.66
309	434102.15	4462573.82	310	434117.97	4462622.62
311	434082.37	4462631.85	312	434086.32	4462651.63
313	434117.97	4462642.40	314	434132.48	4462662.18
315	434117.97	4462680.65	316	434135.12	4462692.52
317	434169.41	4462680.65	318	434194.47	4462676.69
319	434251.18	4462691.20	320	434267.00	4462701.75
321	434277.55	4462675.37	322	434280.19	4462637.12
323	434298.65	4462604.15	324	434347.45	4462593.60
325	434359.32	4462575.14	326	434389.65	4462568.55
327	434417.35	4462584.37	328	434445.05	4462580.41
329	434478.02	4462637.12	330	434491.21	4462638.44
331	434549.23	4462651.63	332	434583.52	4462741.31
333	434623.09	4462753.18	334	434656.06	4462807.25
335	434724.90	4462996.38	336	434688.50	4463061.26
337	434677.43	4463157.80	338	434702.75	4463195.78
339	434720.16	4463255.92	340	434769.22	4463331.89
341	434740.73	4463363.54	342	434694.83	4463384.11
343	434698.00	4463455.33	344	434691.67	4463517.05
345	434666.35	4463561.37	346	434686.92	4463619.92
347	434639.44	4463646.83	348	434599.88	4463643.66
349	434595.13	4463692.72	350	434565.06	4463718.04
351	434547.65	4463718.04	352	434519.68	4463674.51
353	434521.26	4463644.44	354	434503.85	4463625.45
355	434497.52	4463609.62	356	434457.95	4463609.62
357	434442.13	4463623.86	358	434416.81	4463596.96
359	434388.32	4463652.35	360	434355.09	4463592.21
361	434309.19	4463546.32	362	434261.71	4463574.80
363	434252.22	4463547.90	364	434233.22	4463581.13
365	434181.00	4463595.38	366	434146.18	4463584.30
367	434147.76	4463528.91	368	434173.09	4463500.42
369	434176.25	4463467.19	370	434133.52	4463502.00
371	434103.45	4463509.92	372	434025.90	4463478.26
373	434022.74	4463497.25	374	434044.89	4463520.99
375	434070.22	4463530.49	376	434079.71	4463551.06
377	434073.38	4463581.13	378	434036.98	4463573.22
379	434022.74	4463603.29	380	433995.83	4463596.96
381	433980.01	4463566.89	382	433962.60	4463563.72
383	433956.27	4463581.13	384	433987.92	4463609.62
385	434000.58	4463631.78	386	434002.16	4463688.75
387	434002.16	4463717.24	388	434027.49	4463669.76
389	434059.14	4463646.02	390	434081.29	4463661.85
391	434101.87	4463652.35	392	434128.77	4463676.09

BURSA İLİ GÜRSU İLÇESİ DIŞKAYA MAHALLESİ 2949 ADA 1136 NOLU ORMAN PARSELİNDE EK 16 TALEP EDİLEN
YERLERE AİT KOORDİNE ÖZET ÇİZELGESİ

Nokta No	Y	X	Nokta No	Y	X
393	434127.19	4463691.92	394	434157.26	4463723.57
395	434217.40	4463731.48	396	434285.45	4463747.31
397	434304.44	4463737.81	398	434348.75	4463726.73
399	434363.00	4463695.08	400	434385.15	4463691.92
401	434413.64	4463734.65	402	434442.13	4463767.88
403	434728.58	4463721.98	404	434776.06	4463668.18
405	434814.04	4463657.10	406	434856.77	4463660.26
407	434875.76	4463625.45	408	434916.91	4463604.87
409	434940.65	4463571.64	410	434935.90	4463533.65
411	434956.48	4463511.50	412	434991.29	4463527.32
413	435043.52	4463590.63	414	435102.08	4463604.87
415	435157.47	4463600.12	416	435244.51	4463587.46
417	435247.67	4463619.12	418	435219.19	4463652.35
419	435268.25	4463684.00	420	435323.64	4463717.24
421	435320.47	4463753.64	422	435350.54	4463769.46
423	435382.20	4463747.31	424	435407.52	4463750.47
425	435418.60	4463783.71	426	435462.91	4463769.46
427	435488.23	4463785.29	428	435475.57	4463824.85
429	435505.64	4463848.59	430	435507.22	4463888.16
431	435554.70	4463986.28	432	435589.01	4464040.91
433	435584.26	4464072.56	434	435560.52	4464094.72
435	435577.93	4464108.96	436	435574.77	4464143.78
437	435522.54	4464165.94	438	435519.38	4464183.35
439	435638.07	4464199.17	440	435690.30	4464229.24
441	435657.06	4464151.69	442	435677.64	4464086.81
443	435720.37	4464088.39	444	435742.52	4464083.64
445	435759.93	4464123.21	446	435778.92	4464178.60
447	435804.25	4464170.69	448	435824.82	4464181.76
449	435840.65	4464161.19	450	435853.31	4464134.29
451	435835.90	4464115.29	452	435845.39	4464094.72
453	435875.46	4464104.22	454	435889.71	4464075.73
455	435864.38	4464075.73	456	435845.39	4464055.15
457	435793.17	4464021.92	458	435777.34	4463990.27
459	435791.59	4463931.71	460	435756.77	4463906.39
461	435714.04	4463931.71	462	435695.05	4463958.62
463	435668.14	4463949.12	464	435666.56	4463877.90
465	435653.90	4463844.67	466	435615.92	4463820.93
467	435612.75	4463784.53	468	435645.99	4463770.29
469	435696.63	4463768.70	470	435736.19	4463825.68
471	435755.19	4463801.94	472	435801.08	4463835.17
473	435843.81	4463945.96	474	435824.82	4463979.19
475	435842.23	4464001.35	476	435877.05	4463974.44
477	435807.41	4463792.44	478	435786.84	4463786.11
479	435794.75	4463759.21	480	435729.86	4463662.67
481	435702.96	4463607.28	482	435706.12	4463564.55
483	435745.69	4463567.71	484	435812.16	4463597.78
485	435850.14	4463597.78	486	435907.12	4463651.59
487	436033.72	4463714.89	488	436046.38	4463691.16
489	436016.32	4463621.52	490	435983.08	4463575.63

BURSA İLİ GÜRSU İLÇESİ DIŞKAYA MAHALLESİ 2949 ADA 1136 NOLU ORMAN PARSELİNDE EK 16 TALEP EDİLEN
YERLERE AİT KOORDİNE ÖZET ÇİZELGESİ

Nokta No	Y	X	Nokta No	Y	X
491	435929.27	4463551.89	492	435899.20	4463529.73
493	435854.89	4463531.31	494	435856.47	4463509.16
495	435823.24	4463499.66	496	435808.99	4463456.93
497	435831.15	4463417.36	498	435802.66	4463398.37
499	435805.83	4463384.13	500	435790.00	4463365.14
501	435794.75	4463341.40	502	435846.98	4463388.88
503	435861.22	4463369.89	504	435831.15	4463350.90
505	435831.15	4463327.16	506	435805.83	4463267.02
507	435854.89	4463222.70	508	435926.11	4463175.23
509	435965.67	4463164.15	510	435940.35	4463127.75
511	435934.02	4463070.77	512	435884.96	4463064.44
513	435858.05	4463034.37	514	435747.27	4463010.64
515	435708.19	4463030.95	516	435727.18	4463055.64
517	435791.75	4463095.52	518	435795.55	4463167.69
519	435795.55	4463190.48	520	435761.37	4463161.99
521	435736.68	4463103.12	522	435715.79	4463068.94
523	435689.20	4463068.94	524	435662.61	4463048.05
525	435632.22	4463057.54	526	435636.02	4463030.95
527	435622.73	4463013.86	528	435554.36	4462996.77
529	435548.66	4463021.46	530	435590.44	4463029.06
531	435607.54	4463057.54	532	435546.76	4463057.54
533	435518.28	4463108.82	534	435499.29	4463103.12
535	435476.50	4463093.63	536	435461.30	4463082.23
537	435425.22	4463120.21	538	435437.22	4463124.71
539	435448.67	4463109.44	540	435455.66	4463111.99
541	435459.48	4463123.44	542	435439.13	4463148.24
543	435434.04	4463162.87	544	435416.23	4463176.23
545	435391.43	4463179.41	546	435386.34	4463187.67
547	435364.08	4463176.86	548	435353.90	4463194.67
549	435359.63	4463211.21	550	435372.35	4463215.66
551	435381.89	4463209.30	552	435380.61	4463201.03
553	435420.05	4463197.21	554	435425.77	4463202.30
555	435425.13	4463217.57	556	435415.59	4463229.65
557	435406.05	4463251.27	558	435375.53	4463251.27
559	435365.35	4463233.47	560	435346.90	4463227.74
561	435342.45	4463215.02	562	435331.00	4463215.02
563	435316.38	4463236.01	564	435297.93	4463250.64
565	435267.40	4463237.92	566	435260.41	4463240.46
567	435226.70	4463211.84	568	435187.27	4463193.40
569	435182.18	4463202.94	570	435173.91	4463202.30
571	435172.64	4463184.49	572	435160.55	4463176.23
573	435137.02	4463176.23	574	435105.22	4463167.96
575	435084.23	4463186.40	576	435077.23	4463206.75
577	435064.51	4463208.03	578	435053.07	4463191.49
579	435025.08	4463173.05	580	435021.90	4463142.52
581	435052.43	4463126.62	582	435051.79	4463120.26
583	435027.63	4463115.17	584	435011.73	4463106.26
585	434978.02	4463103.72	586	434985.65	4463095.45
587	435005.37	4463089.73	588	435004.73	4463077.01

BURSA İLİ GÜRSU İLÇESİ DIŞKAYA MAHALLESİ 2949 ADA 1136 NOLU ORMAN PARSELİNDE EK 16 TALEP EDİLEN
YERLERE AİT KOORDİNE ÖZET ÇİZELGESİ

Nokta No	Y	X	Nokta No	Y	X
589	434997.73	4463072.55	590	435003.46	4463065.56
591	435084.87	4463047.75	592	435109.67	4463036.94
593	435109.67	4463028.03	594	435129.39	4463033.76
595	435142.11	4463010.86	596	435247.05	4463005.77
597	435227.97	4462987.97	598	435231.79	4462971.43
599	435194.26	4462960.62	600	435123.03	4462986.69
601	435113.49	4462979.70	602	435109.04	4462970.16
603	435089.96	4462965.07	604	435091.86	4462949.17
605	435070.24	4462938.36	606	435076.60	4462902.10
607	435075.96	4462886.20	608	435061.97	4462882.39
609	435055.61	4462900.83	610	435030.17	4462899.56
611	435009.82	4462893.20	612	435009.82	4462930.72
613	435029.53	4462942.81	614	435023.81	4462973.34
615	435007.27	4462975.88	616	434978.02	4462971.43
617	434970.38	4462958.07	618	434971.66	4462936.45
619	434965.30	4462928.82	620	434953.85	4462928.82
621	434951.94	4462944.72	622	434941.13	4462944.72
623	434937.31	4462932.00	624	434911.24	4462918.64
625	434896.61	4462938.99	626	434895.97	4462956.80
627	434921.41	4462982.88	628	434950.03	4462999.41
629	434942.40	4463011.50	630	434964.02	4463057.93
631	434950.67	4463061.11	632	434925.23	4463042.66
633	434908.69	4462998.78	634	434873.71	4462991.15
635	434851.45	4463007.05	636	434837.46	4463000.69
637	434847.63	4462992.42	638	434848.27	4462982.88
639	434808.20	4462979.06	640	434808.84	4462991.15
641	434796.12	4463000.05	642	434778.94	4462996.23
643	434785.94	4462981.60	644	434778.94	4462970.79
645	434753.50	4462965.07	646	434747.78	4462953.62
647	434757.96	4462938.99	648	434803.75	4462957.44
649	434821.56	4462951.71	650	435600.26	4461929.73
651	435624.65	4461766.86	652	435514.18	4461555.34
653	435402.79	4461460.42	654	435416.65	4461426.29
655	435393.12	4461401.49	656	435367.68	4461366.50
657	435354.96	4461359.51	658	435337.15	4461370.32
659	435291.99	4461360.78	660	435274.18	4461377.32
661	435244.29	4461410.39	662	435237.93	4461432.65
663	435213.76	4461444.73	664	435155.89	4461436.47
665	435090.38	4461429.47	666	435089.74	4461409.75
667	435026.14	4461383.04	668	434964.45	4461334.07
669	434939.00	4461289.55	670	434932.48	4461274.93
671	434915.22	4461290.22	672	434908.48	4461294.49
673	434901.08	4461299.75	674	434898.12	4461306.99
675	434897.63	4461322.93	676	434893.19	4461342.99
677	434892.37	4461348.74	678	434890.23	4461354.66
679	434888.59	4461358.94	680	434885.30	4461361.73
681	434882.67	4461365.35	682	434881.68	4461368.47
683	434882.33	4461370.74	684	434882.67	4461371.92
685	434904.70	4461405.79	686	434904.04	4461409.57

BURSA İLİ GÜRSU İLÇESİ DIŞKAYA MAHALLESİ 2949 ADA 1136 NOLU ORMAN PARSELİNDE EK 16 TALEP EDİLEN
YERLERE AİT KOORDİNE ÖZET ÇİZELGESİ

Nokta No	Y	X	Nokta No	Y	X
687	434902.07	4461413.68	688	434895.66	4461419.27
689	434888.92	4461424.20	690	434880.21	4461428.15
691	434859.33	4461442.78	692	434848.64	4461450.01
693	434846.18	4461454.12	694	434836.31	4461469.25
695	434831.71	4461473.36	696	434831.07	4461473.72
697	434825.96	4461476.64	698	434818.72	4461485.36
699	434811.82	4461496.37	700	434795.38	4461521.36
702	434790.41	4461575.22	703	434802.50	4461581.81
704	434798.10	4461593.90	705	434822.28	4461624.68
706	434836.57	4461614.78	707	434870.64	4461618.08
708	434890.42	4461620.28	709	434908.00	4461653.25
710	434966.15	4461672.26	711	434975.04	4461679.63
712	434942.07	4461693.91	713	434891.52	4461668.64
714	434846.46	4461649.95	715	434806.89	4461659.84
716	434809.09	4461671.93	717	434806.89	4461698.31
718	434829.97	4461700.51	719	434849.75	4461685.12
720	434847.56	4461720.29	721	434856.95	4461789.60
722	434867.34	4461797.22	723	434881.63	4461782.94
724	434911.30	4461787.33	725	434925.59	4461757.66
726	434943.17	4461757.66	727	434943.17	4461769.75
728	434937.68	4461789.53	729	434958.56	4461789.53
730	434959.66	4461760.96	731	434982.74	4461738.97
732	435000.32	4461743.37	733	435004.72	4461776.34
734	435034.39	4461769.75	735	435043.18	4461753.26
736	435051.98	4461746.67	737	435069.56	4461755.46
738	435092.64	4461735.68	739	435110.22	4461729.08
740	435124.51	4461737.88	741	435157.06	4461788.38
742	435184.29	4461808.15	743	435202.54	4461838.99
744	435220.13	4461834.59	745	435233.32	4461854.37
746	435214.63	4461865.36	747	435206.94	4461887.34
748	435231.76	4461911.86	749	435240.92	4461932.47
750	435217.26	4461954.60	751	435205.81	4461973.68
752	435209.63	4462008.79	753	435236.34	4462037.79
754	435231.00	4462059.16	755	435247.02	4462060.69
756	435261.52	4462049.24	757	435251.60	4462028.63
758	435237.10	4462004.97	759	435239.39	4461984.36
760	435285.18	4461980.55	761	435295.11	4461999.63
762	435291.29	4462015.66	763	435304.26	4462040.84
764	435331.74	4462037.79	765	435337.85	4462062.98
766	435311.13	4462067.55	767	435299.69	4462075.19
768	435298.16	4462088.92	769	435314.19	4462120.98
770	435333.27	4462120.98	771	435340.90	4462124.03
772	435340.90	4462151.51	773	435321.06	4462169.06
774	435336.32	4462173.64	775	435357.69	4462166.01
776	435378.30	4462172.88	777	435374.48	4462161.43
778	435382.11	4462144.64	779	435403.48	4462156.85
780	435408.83	4462147.69	781	435424.85	4462154.56
782	435439.35	4462169.83	783	435494.27	4462176.50
784	435498.31	4462164.24	785	435501.75	4462157.01

BURSA İLİ GÜRSU İLÇESİ DIŞKAYA MAHALLESİ 2949 ADA 1136 NOLU ORMAN PARSELİNDE EK 16 TALEP EDİLEN
YERLERE AİT KOORDİNE ÖZET ÇİZELGESİ.

Nokta No	Y	X	Nokta No	Y	X
786	435513.02	4462164.36	787	435535.81	4462188.26
788	435548.56	4462199.66	789	435557.07	4462208.76
790	435582.46	4462046.63	791	435591.40	4461988.91
792	435594.91	4461966.67	793	435596.10	4461957.53
794	435151.36	4461503.17	795	435169.67	4461527.90
796	435189.82	4461525.15	797	435190.74	4461537.97
798	435182.50	4461548.96	799	435166.93	4461572.78
800	435171.51	4461594.76	801	435151.36	4461592.93
802	435128.46	4461599.34	803	435106.48	4461620.40
804	435079.92	4461619.49	805	435063.43	4461551.71
806	435025.88	4461498.59	807	434973.68	4461459.21
808	434973.68	4461426.24	809	434979.18	4461401.51
810	434995.66	4461410.67	811	434995.66	4461437.23
812	435028.63	4461472.03	813	435095.49	4461501.34
814	435105.56	4461533.39	815	435133.04	4461511.41
816	435980.21	4462286.04	817	435979.58	4462293.38
818	435973.58	4462315.92	819	435969.39	4462327.63
820	435965.83	4462336.72	821	435948.68	4462377.86
822	435940.61	4462393.41	823	435927.81	4462416.24
824	435920.21	4462426.93	825	435905.18	4462446.21
826	435903.20	4462456.19	827	435907.42	4462466.95
828	435906.85	4462481.67	829	435906.08	4462487.97
830	435904.37	4462492.87	831	435898.75	4462504.07
832	435892.71	4462506.71	833	435893.99	4462524.95
834	435902.07	4462572.95	835	435915.42	4462632.27
836	435924.26	4462679.67	837	435943.17	4462725.55
838	435960.60	4462759.46	839	436008.90	4462846.16
840	436024.02	4462836.59	841	436080.86	4462806.15
842	436018.60	4462765.68	843	435982.80	4462672.29
844	435956.34	4462624.04	845	435968.80	4462522.87
846	435998.37	4462410.81	847	436049.73	4462308.08
848	436273.86	4462343.88	849	436286.31	4462242.71
850	436303.43	4462136.87	851	436328.34	4462048.16
852	436368.80	4461967.22	853	436353.24	4461909.63
854	436244.29	4461917.42	855	436236.51	4461844.26
856	436074.63	4461886.29	857	436006.15	4461831.81
858	436059.07	4461741.54	859	436225.61	4461783.56
860	436304.99	4461735.31	861	436276.97	4461652.82
862	436206.93	4461581.22	863	436135.34	4461546.98
864	436111.99	4461494.06	865	436032.61	4461445.81
866	436007.71	4461378.88	867	435959.46	4461254.37
868	435934.55	4461224.79	869	435968.80	4461120.51
870	436097.98	4461201.45	871	436155.57	4461276.16
872	436202.16	4461208.63	873	436205.38	4461154.75
874	436155.57	4461098.72	875	436083.97	4461090.94
876	436024.83	4461031.79	877	436009.26	4460992.88
878	436052.84	4460958.64	879	436051.29	4460921.29
880	435951.68	4460919.73	881	435915.88	4460835.68
882	435922.10	4460746.96	883	435872.30	4460742.29

BURSA İLİ GÜRSU İLÇESİ DIŞKAYA MAHALLESİ 2949 ADA 1136 NOLU ORMAN PARSELİNDE EK 16 TALEP EDİLEN
YERLERE AİT KOORDİNE ÖZET ÇİZELGESİ

Nokta No	Y	X	Nokta No	Y	X
884	435839.61	4460781.21	885	435783.58	4460815.45
886	435705.76	4460728.29	887	435557.89	4460642.68
888	435456.72	4460574.20	889	435414.70	4460566.42
890	435406.92	4460628.67	891	435372.68	4460650.46
892	435344.66	4460585.09	893	435341.55	4460535.29
894	435274.62	4460575.75	895	435273.06	4460680.04
896	435333.76	4460751.63	897	435412.72	4460822.21
898	435536.53	4460878.50	899	435584.72	4460843.86
900	435632.42	4460866.53	901	435624.47	4460885.08
902	435616.23	4460892.74	903	435608.28	4460908.05
904	435602.04	4460919.48	905	435605.74	4460926.04
906	435666.04	4461033.18	907	435661.00	4461266.72
908	435741.45	4461402.55	909	435758.49	4461410.53
910	435765.05	4461418.32	911	435787.76	4461410.03
912	435798.71	4461422.19	913	435800.15	4461423.79
914	435809.36	4461450.31	915	435820.62	4461477.16
916	435823.70	4461476.54	917	435824.79	4461486.27
918	435821.15	4461486.99	919	435821.65	4461497.08
920	435821.71	4461498.18	921	435822.17	4461507.30
922	435816.89	4461519.14	923	435818.33	4461553.14
924	435820.32	4461566.43	925	435823.93	4461583.58
926	435826.73	4461623.25	927	435812.15	4461625.21
928	435815.67	4461642.53	929	435816.65	4461651.15
930	435816.57	4461656.25	931	435818.23	4461671.42
932	435820.36	4461701.87	933	435822.57	4461723.62
934	435823.03	4461732.75	935	435825.27	4461732.83
936	435826.53	4461747.47	937	435831.17	4461745.62
938	435836.65	4461760.08	939	435841.35	4461763.82
940	435843.52	4461767.62	941	435855.49	4461777.57
942	435863.61	4461795.69	943	435870.18	4461819.98
944	435869.81	4461824.58	945	435908.24	4461884.89
946	436034.59	4461914.15	947	436045.08	4461918.11
948	436161.10	4462013.33	949	436127.38	4462059.59
950	436101.90	4462074.99	951	436111.22	4462085.79
952	436112.08	4462093.02	953	436106.40	4462098.07
954	436095.68	4462099.94	955	436082.09	4462097.06
956	436071.60	4462106.24	957	436049.46	4462116.58
958	436029.03	4462132.82	959	436005.61	4462162.20
960	435981.80	4462199.13	961	435971.27	4462223.15
962	435971.35	4462232.40	963	435974.42	4462243.83
964	435981.65	4462258.91	965	435982.62	4462268.00
966	437039.058	4459131.202	967	437000.592	4459157.579
968	436942.457	4459166.057	969	436915.472	4459209.770
970	436887.391	4459224.620	971	436874.203	4459203.739
972	436875.302	4459165.272	973	436853.321	4459163.074
974	436820.350	4459188.352	975	436817.053	4459201.540
976	436807.162	4459223.521	977	436837.935	4459207.036
978	436861.015	4459226.818	979	436873.104	4459249.898
980	436874.203	4459266.383	981	436825.846	4459314.741

BURSA İLİ GÜRSU İLÇESİ DIŞKAYA MAHALLESİ 2949 ADA 1136 NOLU ORMAN PARSELİNDE EK 16 TALEP EDİLEN
YERLERE AİT KOORDİNE ÖZET ÇİZELGESİ

Nokta No	Y	X	Nokta No	Y	X
982	437328.103	4459320.236	983	437566.593	4459282.869
984	437600.663	4459279.572	985	437668.041	4459225.911
986	437518.111	4459186.644	987	437532.523	4459102.628
988	437522.632	4459085.043	989	437490.760	4459085.043
990	437487.463	4459101.529	991	437476.472	4459116.915
992	437456.690	4459103.727	993	437455.591	4459075.152
994	437408.332	4459086.142	995	437389.649	4459068.558
996	437413.828	4459046.577	997	437431.412	4459030.092
998	437448.997	4459032.290	999	437478.671	4459015.804
1000	437478.671	4458996.022	1001	437455.591	4458993.823
1002	437451.195	4458967.447	1003	437441.303	4458937.773
1004	437468.779	4458917.990	1005	437501.750	4458923.485
1006	437530.325	4458935.575	1007	437552.306	4458965.249
1008	437574.286	4458989.427	1009	437630.284	4459019.215
1010	437489.582	4458878.513	1011	437424.739	4458813.670
1012	437416.649	4458738.307	1013	437408.981	4458712.236
1014	437401.952	4458688.593	1015	437393.006	4458660.221
1016	437384.709	4458633.693	1017	437383.293	4458629.165
1018	437379.545	4458615.263	1019	437336.007	4458606.800
1020	437336.273	4458616.796	1021	437336.653	4458631.116
1022	437339.029	4458641.332	1023	437343.068	4458655.113
1024	437344.256	4458662.004	1025	437345.444	4458674.359
1026	437346.350	4458693.636	1027	437347.186	4458721.644
1028	437351.785	4458773.899	1029	437351.367	4458804.416
1030	437347.845	4458833.642	1031	437341.039	4458836.648
1032	437213.833	4458903.910	1033	437226.656	4458981.509
1034	437366.228	4459164.026	1035	437348.334	4459235.602
1036	437196.236	4459226.655			

İLİ : BURSA
İLÇESİ : İNEGÖL
MAHALLESİ : KOZLUCA
ADA/PARSEL : 113/438

RÖLÖVE KROKİSİ

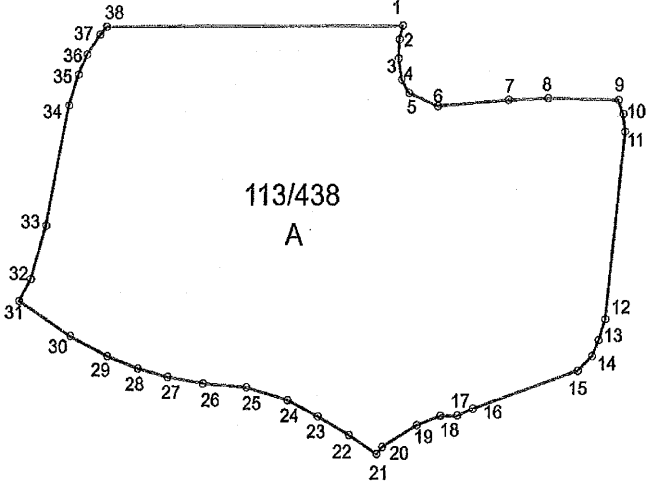

İL : BURSA
İLÇESİ : İNEGÖL
MAHALLESİ : KOZLUCA
ADA/PARSEL : 113/437

RÖLÖVE KROKİSİ

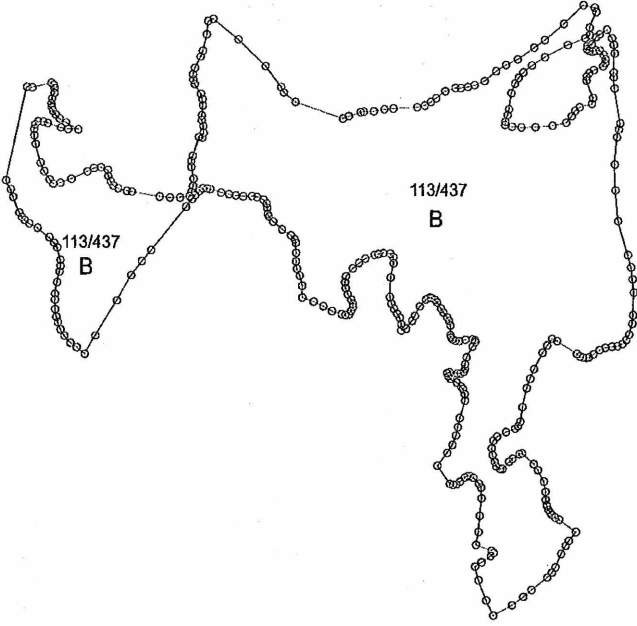

İLİ : BURSA
İLÇESİ : İNEGÖL
MAHALLESİ : KOZLUCA
ADA/PARSEL : 113/437

RÖLÖVE KROKİSİ

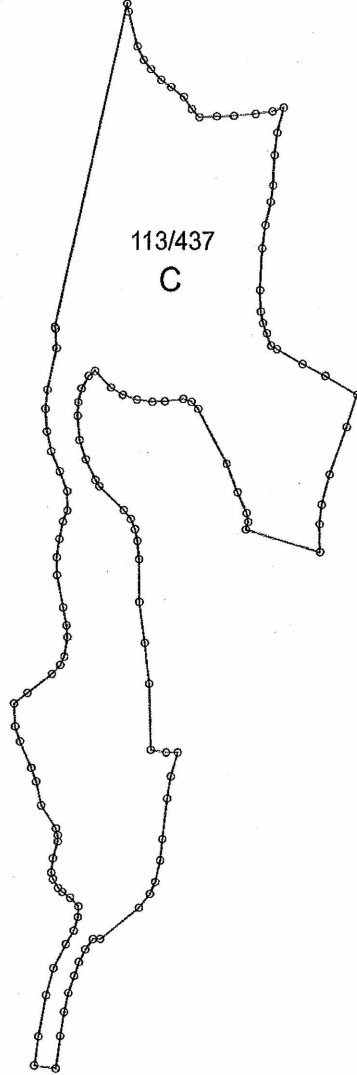

BURSA İLİ İNEGÖL İLÇESİ KOZLUCA MAHALLESİ EK 16 TALEP EDİLEN YERLERİN ALAN HESABI

Ada	Parsel	Noktalar	HesapAlan
A		1,2,3,4,5,6,7,8,9,10,11,12,13, 14,15,16,17,18,19,20,21,22,23, 24,25,26,27,28,29,30,31,32,33, 34,35,36,37,38	28686.35
B		126,127,128,129,130,131,132, 133,134,135,136,137,138,139, 140,141,142,143,144,145,146, 147,148,149,150,151,152,153, 154,155,156,157,158,159,160, 161,162,163,164,165,166,167, 168,169,170,171,172,173,174, 175,176,177,178,179,180,181, 182,183,184,185,186,187,188, 189,190,191,192,193,194,195, 196,197,198,199,200,201,202, 203,204,205,206,207,208,209, 210,211,212,213,214,215,216, 217,218,219,220,221,222,223, 224,225,226,227,228,229,230, 231,232,233,234,235,236,237, 238,239,240,241,242,243,244, 245,246,247,248,249,250,251, 252,253,254,255,256,257,258, 259,260,261,262,263,264,265, 266,267,268,269,270,271,272, 273,274,275,276,277,278,279, 280,281,282,283,284,285,286, 287,288,289,290,291,292,293, 294,295,296,297,298,299,300, 301,302,303,304,305,306,307, 308,309,310,311,312,313,314, 315,316,317,318,319,320,321, 322,323,324,325,326,327,328, 329,330,331,332,333,334,335, 336,337,338,339,340,341,342, 343,344,345,346,347,348,349, 350,351,352,353,354,355,356, 357,358,359,360,361,362,363, 364,365,366,367,368,369,370, 371,372,373,374,375,376,377, 378,379,380,381,382,383,384, 385,386,387,388,389,390,391, 392,393,394,395,396,397,398, 399,400,401,402,403,404,405, 406,407,408,409,410,17,16,39, 40,41,42,43,44,45,46,47,48,49, 50,51,52,53,54,55,56,57,58,59, 60,61,62,63,64,65,66,67,68,69,	189910.83

BURSA İLİ İNEGÖL İLÇESİ KOZLUCA MAHALLESİ EK 16 TALEP EDİLEN YERLERİN ALAN HESABI

Ada	Parsel	Noktalar	HesapAlan
		70,71,72,73,74,75,76,77,78,79, 80,81,82,83,84,85,86,87,88,89, 90,91,92,93,94,95,96,97,98,99, 100,101,102,103,104,105,106, 107,108,109,110,111,112,113, 114,115,116,117,118,119,120, 121,122,123,124,125	
C		411,412,413,414,415,416,417, 418,419,420,421,422,423,424, 425,426,427,428,429,430,431, 432,433,434,435,436,437,438, 439,440,441,442,443,444,445, 446,447,448,449,450,451,452, 453,454,455,456,457,458,459, 460,461,462,463,464,465,466, 467,468,469,470,471,472,473, 474,475,476,477,478,479,480, 481,482,483,484,485,486,487, 488,489,490,491,492,493,494, 495,496,497,498,499,500,501, 502,503,504,505,506,507,508, 509,510,511,512,513,514,515, 516,517,518,519,520,521,522, 523,524,525,526,527,528,529, 530,531,532,533,534,535,536, 537,538	43034.81

BURSA İLİ İNEGÖL İLÇESİ KOZLUCA MAHALLESİ EK 16 TALEP EDİLEN YERLERE AİT KOORDİNE ÖZET ÇİZELGESİ

NoktaNo	Y	X	NoktaNo	Y	X
1	463594.16	4445198.78	2	463592.82	4445193.63
3	463592.49	4445186.40	4	463593.81	4445178.52
5	463596.87	4445173.38	6	463608.58	4445168.45
7	463637.26	4445170.75	8	463653.24	4445171.41
9	463681.59	4445170.64	10	463683.56	4445165.39
11	463684.32	4445158.82	12	463676.58	4445088.37
13	463673.95	4445080.49	14	463671.32	4445074.44
15	463665.54	4445069.06	16	463623.20	4445054.89
17	463616.89	4445052.36	18	463609.97	4445052.25
19	463600.48	4445048.78	20	463586.49	4445040.68
21	463584.21	4445038.03	22	463572.88	4445045.10
23	463560.35	4445052.09	24	463547.98	4445058.19
25	463531.10	4445063.02	26	463513.35	4445064.46
27	463498.97	4445066.87	28	463486.76	4445070.00
29	463474.30	4445074.66	30	463459.28	4445082.30
31	463438.73	4445095.57	32	463443.38	4445103.86
33	463449.38	4445123.85	34	463458.37	4445168.83
35	463462.17	4445180.43	36	463465.67	4445187.96
37	463470.83	4445195.46	38	463473.58	4445198.45
39	463655.16	4445030.66	40	463689.65	4444998.72
41	463709.57	4444973.76	42	463713.10	4444967.25
43	463727.99	4444955.88	44	463788.60	4444936.39
45	463795.71	4444939.22	46	463810.67	4444944.05
47	463814.59	4444944.69	48	463827.27	4444945.15
49	463840.95	4444947.61	50	463852.26	4444948.61
51	463882.54	4444950.16	52	463892.39	4444952.35
53	463900.24	4444956.46	54	463906.99	4444961.29
55	463918.48	4444969.50	56	463931.43	4444973.70
57	463938.23	4444973.66	58	463947.38	4444974.92
59	463955.89	4444977.12	60	463968.65	4444982.01
61	463983.15	4444993.67	62	463995.60	4445001.40
63	464010.42	4445008.33	64	464031.22	4445022.52
65	464044.62	4445031.66	66	464068.74	4445051.04
67	464093.32	4445072.95	68	464107.54	4445070.25
69	464109.52	4445065.12	70	464101.44	4445046.88
71	464101.65	4445037.98	72	464096.10	4445034.21
73	464073.89	4445025.93	74	464044.88	4445011.17
75	464028.55	4445000.90	76	464017.76	4444992.42
77	464011.79	4444985.93	78	464007.39	4444979.12
79	464002.71	4444967.66	80	464000.00	4444948.36
81	463998.19	4444941.42	82	463995.47	4444933.58
83	463994.98	4444929.72	84	464003.88	4444927.61
85	464015.94	4444926.70	86	464033.59	4444927.01
87	464055.45	4444928.97	88	464072.80	4444932.59
89	464079.73	4444940.43	90	464084.11	4444946.91
91	464089.54	4444951.13	92	464105.22	4444955.21
93	464106.73	4444962.29	94	464098.05	4444983.16
95	464098.19	4444988.03	96	464101.25	4444991.96
97	464107.28	4444995.59	98	464118.63	4445000.39

BURSA İLİ İNEGÖL İLÇESİ KOZLUCA MAHALLESİ EK 16 TALEP EDİLEN YERLERE AİT KOORDİNE ÖZET ÇİZELGESİ

NoktaNo	Y	X	NoktaNo	Y	X
99	464121.32	4445004.10	100	464121.83	4445009.05
101	464119.14	4445014.28	102	464114.63	4445019.52
103	464109.10	4445019.59	104	464105.32	4445018.50
105	464101.10	4445019.16	106	464098.12	4445021.05
107	464098.34	4445024.47	108	464104.38	4445026.65
109	464109.68	4445035.45	110	464114.19	4445038.94
111	464123.23	4445044.31	112	464129.70	4445034.37
113	464132.06	4445026.34	114	464133.17	4445016.09
115	464132.22	4444992.92	116	464132.38	4444987.41
117	464133.55	4444973.94	118	464141.03	4444932.16
119	464139.33	4444924.89	120	464137.20	4444915.48
121	464134.54	4444882.11	122	464135.91	4444851.02
123	464139.56	4444814.16	124	464152.43	4444773.51
125	464156.60	4444758.75	126	464158.57	4444744.21
127	464160.33	4444728.58	128	464159.78	4444701.26
129	464158.68	4444691.23	130	464154.97	4444678.46
131	464151.27	4444671.73	132	464146.32	4444666.79
133	464140.42	4444664.32	134	464133.28	4444663.77
135	464125.04	4444662.53	136	464117.76	4444659.51
137	464110.35	4444654.57	138	464104.66	4444650.82
139	464101.35	4444650.24	140	464097.47	4444650.65
141	464093.18	4444651.73	142	464089.30	4444655.03
143	464063.93	4444670.13	144	464057.49	4444672.71
145	464051.26	4444664.68	146	464045.67	4444656.12
147	464035.09	4444636.14	148	464030.21	4444624.60
149	464026.05	4444613.18	150	464020.81	4444590.23
151	464018.20	4444572.75	152	464015.34	4444567.04
153	464011.66	4444564.07	154	464000.00	4444559.91
155	463988.82	4444554.32	156	463984.19	4444549.56
157	463982.16	4444540.40	158	463983.23	4444532.55
159	463985.97	4444524.11	160	463987.87	4444519.11
161	463993.10	4444515.90	162	463996.08	4444516.14
163	464004.28	4444524.47	164	464008.57	4444528.03
165	464017.13	4444533.39	166	464020.93	4444534.58
167	464035.57	4444521.88	168	464041.13	4444514.74
169	464048.81	4444501.03	170	464050.89	4444488.44
171	464051.19	4444479.03	172	464052.58	4444472.29
173	464054.76	4444467.23	174	464056.94	4444463.96
175	464059.12	4444461.39	176	464063.38	4444457.82
177	464068.63	4444455.54	178	464089.74	4444440.77
179	464080.92	4444430.07	180	464077.15	4444424.32
181	464071.41	4444414.31	182	464064.27	4444398.06
183	464060.11	4444391.91	184	464053.96	4444385.77
185	464034.24	4444370.90	186	464023.84	4444362.48
187	464009.66	4444352.46	188	463985.99	4444339.97
189	463976.48	4444358.29	190	463966.73	4444382.31
191	463962.33	4444398.72	192	463970.41	4444403.95
193	463981.95	4444411.45	194	463985.64	4444415.13
195	463983.09	4444417.96	196	463963.25	4444424.81

BURSA İLİ İNEGÖL İLÇESİ KOZLUCA MAHALLESİ EK 16 TALEP EDİLEN YERLERE AİT KOORDİNE ÖZET ÇİZELGESİ

NoktaNo	Y	X	NoktaNo	Y	X
197	463966.11	4444440.36	198	463967.53	4444459.63
199	463969.47	4444480.51	200	463968.97	4444493.30
201	463966.24	4444498.18	202	463959.19	4444505.17
203	463954.91	4444507.23	204	463951.67	4444507.36
205	463948.12	4444505.58	206	463942.29	4444500.41
207	463937.61	4444496.97	208	463933.33	4444496.61
209	463929.39	4444497.64	210	463913.11	4444519.40
211	463925.45	4444534.97	212	463932.11	4444544.48
213	463936.63	4444555.42	214	463938.89	4444565.77
215	463941.15	4444576.71	216	463947.69	4444597.76
217	463947.10	4444605.73	218	463944.60	4444612.03
219	463942.22	4444614.88	220	463936.87	4444619.64
221	463928.90	4444623.92	222	463925.81	4444627.13
223	463924.27	4444630.94	224	463927.36	4444632.13
225	463937.58	4444630.58	226	463941.87	4444630.58
227	463945.55	4444632.60	228	463946.98	4444636.05
229	463947.22	4444641.64	230	463949.00	4444650.20
231	463956.65	4444663.32	232	463959.93	4444668.60
233	463959.65	4444670.88	234	463956.39	4444671.86
235	463947.23	4444671.38	236	463939.50	4444669.72
237	463934.98	4444670.08	238	463931.04	4444671.61
239	463929.06	4444673.92	240	463928.23	4444676.81
241	463928.23	4444688.29	242	463926.48	4444693.77
243	463923.80	4444697.94	244	463919.15	4444703.29
245	463915.82	4444708.16	246	463910.77	4444715.79
247	463907.89	4444718.59	248	463903.60	4444721.06
249	463901.53	4444721.31	250	463898.81	4444720.57
251	463896.58	4444719.08	252	463888.57	4444710.58
253	463882.37	4444699.34	254	463878.99	4444693.73
255	463871.55	4444684.31	256	463865.11	4444682.17
257	463865.19	4444689.27	258	463862.89	4444697.20
259	463859.56	4444702.07	260	463855.51	4444707.78
261	463852.42	4444713.73	262	463850.40	4444721.93
263	463851.11	4444745.24	264	463854.56	4444762.37
265	463854.09	4444769.38	266	463850.22	4444773.78
267	463841.38	4444774.36	268	463835.02	4444773.20
269	463830.15	4444772.29	270	463818.59	4444767.83
271	463810.58	4444762.57	272	463802.58	4444755.86
273	463794.31	4444746.30	274	463793.17	4444739.16
275	463794.02	4444732.17	276	463796.88	4444724.75
277	463801.16	4444718.33	278	463803.30	4444713.33
279	463803.58	4444709.48	280	463800.97	4444704.72
281	463798.59	4444700.68	282	463794.07	4444700.20
283	463789.07	4444701.15	284	463777.18	4444704.48
285	463766.12	4444710.43	286	463753.75	4444715.78
287	463739.25	4444720.78	288	463739.13	4444734.69
289	463735.92	4444746.82	290	463732.23	4444755.38
291	463730.92	4444764.18	292	463730.91	4444774.34
293	463730.48	4444786.32	294	463729.05	4444790.75

BURSA İLİ İNEGÖL İLÇESİ KOZLUCA MAHALLESİ EK 16 TALEP EDİLEN YERLERE AİT KOORDİNE ÖZET ÇİZELGESİ

NoktaNo	Y	X	NoktaNo	Y	X
295	463723.92	4444795.46	296	463712.64	4444802.59
297	463701.37	4444811.72	298	463695.80	4444818.00
299	463694.38	4444820.72	300	463693.66	4444828.28
301	463692.81	4444833.56	302	463688.98	4444837.73
303	463680.26	4444841.20	304	463674.06	4444842.18
305	463663.16	4444841.68	306	463653.94	4444842.87
307	463645.22	4444844.26	308	463635.21	4444846.24
309	463621.54	4444850.31	310	463617.57	4444851.00
311	463612.02	4444851.10	312	463608.06	4444848.13
313	463602.81	4444843.07	314	463598.94	4444838.31
315	463591.41	4444829.00	316	463548.05	4444776.78
317	463536.16	4444763.68	318	463523.03	4444746.56
319	463505.19	4444716.16	320	463478.51	4444674.63
321	463465.09	4444652.37	322	463454.96	4444660.36
323	463446.83	4444665.64	324	463438.98	4444674.21
325	463434.13	4444681.63	326	463430.70	4444690.05
327	463428.70	4444696.18	328	463426.99	4444705.46
329	463426.70	4444717.02	330	463426.56	4444723.87
331	463428.99	4444737.57	332	463432.13	4444750.55
333	463433.41	4444757.55	334	463433.27	4444764.68
335	463428.70	4444779.67	336	463424.85	4444784.95
337	463418.57	4444791.80	338	463403.44	4444803.07
339	463393.17	4444808.07	340	463387.03	4444812.21
341	463383.46	4444815.92	342	463380.32	4444821.20
343	463372.19	4444840.03	344	463369.05	4444849.02
345	463362.81	4444859.69	346	463388.23	4444972.51
347	463394.81	4444971.88	348	463419.21	4444977.40
349	463422.16	4444975.18	350	463423.16	4444971.30
351	463423.23	4444965.20	352	463420.29	4444958.74
353	463419.36	4444952.64	354	463419.86	4444948.11
355	463421.44	4444944.45	356	463425.10	4444939.57
357	463430.10	4444934.92	358	463438.54	4444930.09
359	463453.96	4444922.00	360	463441.12	4444922.26
361	463431.73	4444924.15	362	463415.28	4444929.41
363	463409.51	4444930.87	364	463402.88	4444931.47
365	463399.26	4444927.51	366	463397.88	4444922.17
367	463398.31	4444914.42	368	463400.12	4444904.08
369	463406.61	4444881.26	370	463411.33	4444870.84
371	463418.40	4444861.29	372	463422.86	4444856.08
373	463432.17	4444857.20	374	463446.19	4444862.16
375	463466.16	4444871.09	376	463474.35	4444874.94
377	463483.40	4444876.05	378	463492.46	4444872.83
379	463492.83	4444865.51	380	463495.93	4444859.18
381	463499.53	4444854.22	382	463505.36	4444850.87
383	463516.27	4444848.02	384	463522.72	4444846.90
385	463557.80	4444841.16	386	463571.06	4444840.14
387	463583.86	4444840.28	388	463595.47	4444841.77
389	463598.30	4444847.13	390	463599.94	4444854.28
391	463600.54	4444862.91	392	463597.56	4444877.05

BURSA İLİ İNEGÖL İLÇESİ KOZLUCA MAHALLESİ EK 16 TALEP EDİLEN YERLERE AİT KOORDİNE ÖZET ÇİZELGESİ

NoktaNo	Y	X	NoktaNo	Y	X
393	463597.29	4444883.90	394	463599.15	4444890.48
395	463606.96	4444913.55	396	463610.68	4444912.80
397	463612.42	4444918.39	398	463612.05	4444926.57
399	463609.94	4444933.77	400	463609.94	4444939.35
401	463611.18	4444951.51	402	463610.31	4444958.95
403	463608.57	4444965.15	404	463600.64	4444976.81
405	463598.90	4444982.02	406	463598.28	4444988.60
407	463600.76	4444996.41	408	463607.83	4445010.06
409	463610.44	4445017.01	410	463615.15	4445036.73
411	463324.10	4444687.86	412	463324.95	4444683.29
413	463330.30	4444663.31	414	463334.23	4444655.46
415	463338.63	4444650.11	416	463344.81	4444643.93
417	463350.76	4444639.88	418	463358.49	4444634.18
419	463363.37	4444627.16	420	463367.88	4444622.52
421	463378.35	4444623.00	422	463388.58	4444623.35
423	463401.42	4444624.42	424	463411.65	4444625.97
425	463418.31	4444628.11	426	463414.61	4444613.81
427	463413.04	4444600.97	428	463412.32	4444583.70
429	463411.02	4444574.07	430	463407.90	4444560.87
431	463406.05	4444547.60	432	463404.90	4444523.62
433	463405.47	4444511.35	434	463406.90	4444504.78
435	463409.19	4444499.07	436	463411.75	4444491.94
437	463415.32	4444489.94	438	463430.88	4444481.52
439	463444.72	4444474.67	440	463463.84	4444463.97
441	463457.76	4444445.53	442	463447.66	4444418.30
443	463443.04	4444401.00	444	463441.84	4444389.70
445	463442.18	4444373.60	446	463397.43	4444386.52
447	463398.85	4444390.92	448	463397.90	4444396.03
449	463392.43	4444407.93	450	463385.77	4444424.34
451	463368.41	4444455.73	452	463364.48	4444459.66
453	463359.49	4444461.32	454	463348.43	4444459.90
455	463340.94	4444459.66	456	463331.66	4444460.85
457	463323.34	4444463.70	458	463316.08	4444467.86
459	463306.57	4444477.38	460	463302.76	4444474.52
461	463298.60	4444467.39	462	463296.70	4444459.42
463	463296.34	4444451.69	464	463297.65	4444437.78
465	463301.45	4444426.72	466	463307.28	4444414.82
467	463309.54	4444411.26	468	463324.29	4444397.70
469	463328.57	4444392.47	470	463331.07	4444386.64
471	463332.49	4444379.98	472	463333.56	4444369.39
473	463333.92	4444345.02	474	463337.37	4444321.71
475	463340.22	4444298.28	476	463341.41	4444260.46
477	463350.69	4444259.03	478	463357.59	4444259.03
479	463353.50	4444245.18	480	463351.45	4444232.44
481	463348.77	4444209.43	482	463347.54	4444197.10
483	463344.66	4444184.77	484	463341.58	4444177.99
485	463335.01	4444169.97	486	463311.99	4444152.09
487	463307.68	4444151.96	488	463303.15	4444146.11
489	463299.44	4444138.83	490	463296.73	4444130.84

BURSA İLİ İNEGÖL İLÇESİ KOZLUCA MAHALLESİ EK 16 TALEP EDİLEN YERLERE AİT KOORDİNE ÖZET
ÇİZELGESİ

NoktaNo	Y	X	NoktaNo	Y	X
491	463293.30	4444120.85	492	463290.88	4444109.86
493	463288.59	4444096.01	494	463286.02	4444077.75
495	463273.32	4444079.46	496	463275.61	4444095.87
497	463280.03	4444119.56	498	463284.31	4444135.26
499	463291.73	4444149.10	500	463296.30	4444156.81
501	463298.64	4444164.60	502	463298.93	4444170.75
503	463294.08	4444175.70	504	463289.22	4444178.97
505	463286.75	4444181.25	506	463283.67	4444186.21
507	463282.58	4444190.07	508	463283.47	4444198.30
509	463286.25	4444207.81	510	463286.25	4444211.58
511	463285.16	4444215.44	512	463276.37	4444228.43
513	463273.27	4444242.11	514	463270.30	4444249.95
515	463263.40	4444265.18	516	463260.43	4444273.74
517	463259.72	4444286.94	518	463267.68	4444293.01
519	463282.07	4444303.83	520	463287.07	4444309.06
521	463289.45	4444313.82	522	463291.23	4444325.00
523	463290.64	4444331.66	524	463288.50	4444341.88
525	463284.69	4444360.20	526	463284.45	4444370.43
527	463286.00	4444381.01	528	463288.02	4444391.00
529	463290.64	4444397.42	530	463290.52	4444408.48
531	463286.00	4444419.78	532	463280.77	4444431.31
533	463278.15	4444442.73	534	463277.20	4444455.69
535	463278.27	4444466.63	536	463283.50	4444490.30
537	463282.79	4444501.48	538	463282.34	4444502.46

İLİ : BURSA
İLÇESİ : İNEGÖL
MAHALLESİ : YENİYÖRÜK
ADA/PARSEL : 101/1397

RÖLÖVE KROKİSİ

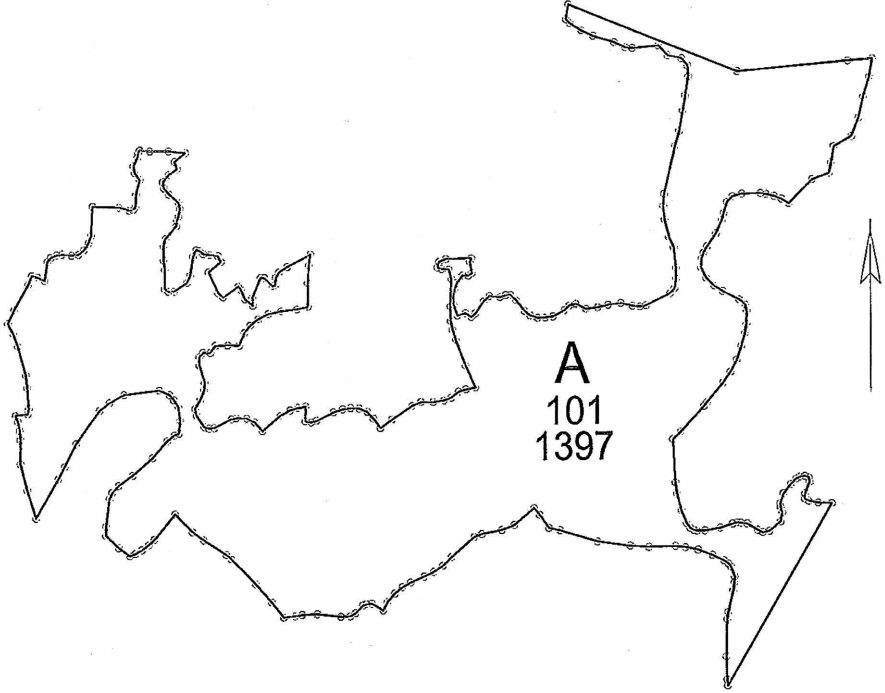

İLİ : BURSA
İLÇESİ : İNEGÖL
MAHALLESİ : YENİYÖRÜK
ADA/PARSEL : 101/1411 - 101/1412

RÖLÖVE KROKİSİ

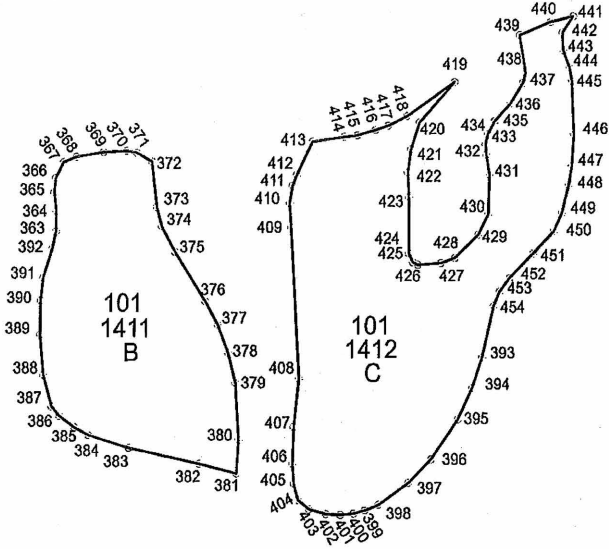

İLİ : BURSA
İLÇESİ : İNEGÖL
MAHALLESİ : YENİYÖRÜK
ADA/PARSEL : 101/1413

RÖLÖVE KROKİSİ

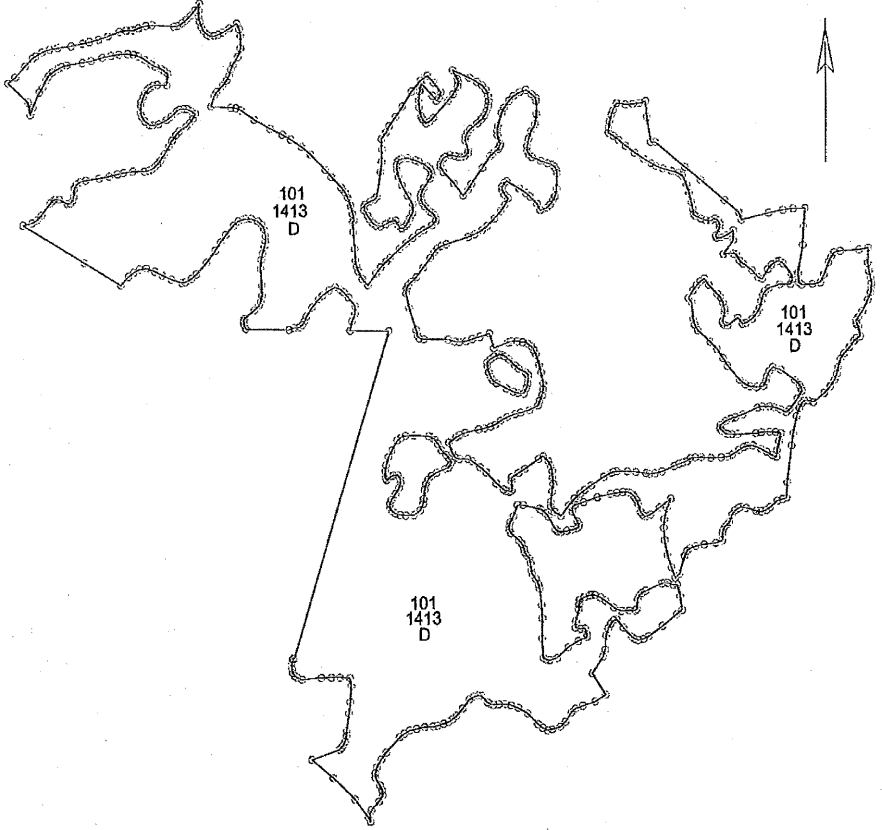

BURSA İLİ İNEGÖL İLÇESİ YENİYÖRÜK MAHALLESİ EK16 TALEP EDİLEN YERLERE AİT KOORDİNE ÖZET ÇİZELGESİ

NoktaNo	Y	X	NoktaNo	Y	X
1	463689.80	4446739.79	2	463843.88	4446681.41
3	463944.32	4446689.53	4	463966.56	4446691.08
5	463963.52	4446675.13	6	463958.13	4446658.35
7	463953.94	4446640.37	8	463947.34	4446624.79
9	463931.16	4446616.40	10	463928.77	4446602.61
11	463926.97	4446593.63	12	463911.39	4446588.23
13	463890.23	4446567.91	14	463883.51	4446571.78
15	463876.91	4446574.17	16	463869.62	4446575.84
17	463864.57	4446576.75	18	463847.61	4446576.37
19	463839.19	4446574.36	20	463834.14	4446569.43
21	463831.10	4446559.82	22	463829.41	4446553.92
23	463824.05	4446542.33	24	463816.29	4446531.89
25	463812.96	4446526.21	26	463810.99	4446520.97
27	463810.56	4446513.64	28	463815.09	4446504.74
29	463822.41	4446497.74	30	463829.96	4446493.02
31	463845.01	4446485.61	32	463850.46	4446480.82
33	463851.77	4446475.38	34	463851.57	4446464.03
35	463850.05	4446455.88	36	463846.88	4446445.33
37	463842.62	4446433.86	38	463836.88	4446423.64
39	463830.00	4446414.30	40	463815.45	4446397.84
41	463812.95	4446394.95	42	463791.75	4446373.10
43	463784.43	4446366.70	44	463786.60	4446329.71
45	463788.03	4446320.18	46	463791.90	4446305.82
47	463796.53	4446294.97	48	463799.76	4446290.86
49	463802.99	4446289.04	50	463805.81	4446288.35
51	463813.01	4446288.54	52	463827.12	4446290.68
53	463838.14	4446293.95	54	463842.29	4446294.86
55	463845.84	4446294.64	56	463851.53	4446293.95
57	463860.82	4446288.49	58	463865.55	4446286.53
59	463871.64	4446287.65	60	463881.79	4446295.40
61	463883.38	4446302.99	62	463881.79	4446307.92
63	463881.48	4446310.99	64	463884.50	4446319.37
65	463891.00	4446327.07	66	463895.81	4446331.82
67	463899.09	4446333.46	68	463903.89	4446334.28
69	463907.55	4446332.92	70	463908.10	4446328.66
71	463904.00	4446319.15	72	463903.73	4446314.50
73	463907.36	4446312.75	74	463915.80	4446311.11
75	463928.31	4446310.43	76	463833.37	4446155.53
77	463832.76	4446160.83	78	463832.17	4446180.64
79	463832.97	4446212.35	80	463833.95	4446218.45
81	463838.57	4446236.88	82	463839.66	4446243.57
83	463839.98	4446248.81	84	463836.71	4446257.14
85	463834.43	4446259.97	86	463830.51	4446262.65
87	463820.04	4446267.48	88	463806.88	4446272.12
89	463795.45	4446274.35	90	463786.41	4446275.28
91	463762.28	4446274.94	92	463745.19	4446276.05
93	463715.28	4446279.99	94	463680.84	4446289.93
95	463670.46	4446292.06	96	463661.96	4446303.08
97	463656.71	4446308.84	98	463638.65	4446294.71

BURSA İLİ İNEGÖL İLÇESİ YENİYÖRÜK MAHALLESİ EK16 TALEP EDİLEN YERLERE AİT KOORDİNE ÖZET ÇİZELGESİ

99	463626.98	4446290.65	100	463608.97	4446287.36
101	463601.87	4446284.77	102	463580.97	4446267.78
103	463573.18	4446260.59	104	463564.58	4446255.21
105	463556.15	4446251.48	106	463543.49	4446246.38
107	463536.12	4446242.60	108	463529.15	4446237.23
109	463522.27	4446229.76	110	463518.49	4446222.93
111	463508.22	4446228.60	112	463503.37	4446228.19
113	463499.88	4446227.18	114	463493.40	4446220.72
115	463488.44	4446218.24	116	463479.85	4446217.88
117	463458.27	4446220.21	118	463444.29	4446219.75
119	463437.79	4446218.64	120	463427.68	4446217.68
121	463416.92	4446230.52	122	463402.38	4446246.42
123	463380.39	4446267.80	124	463375.61	4446271.88
125	463355.10	4446284.39	126	463344.99	4446291.38
127	463329.15	4446306.68	128	463310.34	4446285.29
129	463305.14	4446280.75	130	463298.97	4446276.49
131	463293.07	4446273.43	132	463288.16	4446271.37
133	463277.94	4446278.36	134	463266.20	4446289.07
135	463266.44	4446296.80	136	463269.58	4446320.17
137	463272.02	4446325.59	138	463277.92	4446331.42
139	463290.66	4446340.31	140	463308.86	4446355.00
141	463322.05	4446369.14	142	463328.70	4446374.21
143	463332.87	4446375.71	144	463334.05	4446386.57
145	463332.40	4446398.37	146	463328.31	4446404.27
147	463324.42	4446408.46	148	463315.03	4446412.56
149	463282.92	4446408.86	150	463269.71	4446402.17
151	463260.74	4446395.80	152	463238.91	4446367.53
153	463228.24	4446348.12	154	463222.40	4446337.50
155	463201.94	4446304.19	156	463193.99	4446328.35
157	463187.99	4446350.91	158	463188.06	4446371.43
159	463187.21	4446379.17	160	463185.57	4446386.84
161	463183.47	4446392.09	162	463194.75	4446393.53
163	463195.60	4446397.99	164	463194.22	4446415.50
165	463192.98	4446426.51	166	463185.70	4446450.84
167	463181.57	4446461.46	168	463176.52	4446470.07
169	463182.49	4446481.87	170	463195.27	4446503.97
171	463198.54	4446511.47	172	463203.85	4446510.23
173	463210.34	4446507.34	174	463212.98	4446523.52
175	463216.04	4446526.98	176	463221.23	4446529.08
177	463226.37	4446529.67	178	463235.21	4446528.76
179	463241.63	4446529.44	180	463246.77	4446533.22
181	463250.83	4446538.84	182	463253.35	4446545.22
183	463254.67	4446570.46	184	463278.90	4446569.61
185	463288.34	4446567.04	186	463291.67	4446567.50

BURSA İLİ İNEGÖL İLÇESİ YENİYÖRÜK MAHALLESİ EK16 TALEP EDİLEN YERLERE AİT KOORDİNE ÖZET ÇİZELGESİ

NoktaNo	Y	X	NoktaNo	Y	X
187	463293.94	4446569.92	188	463294.39	4446580.57
189	463297.73	4446593.04	190	463293.19	4446598.96
191	463292.06	4446604.82	192	463295.84	4446612.50
193	463296.29	4446616.17	194	463297.67	4446618.57
195	463306.99	4446617.66	196	463323.91	4446617.60
197	463339.25	4446615.95	198	463329.41	4446608.48
199	463331.73	4446602.07	200	463323.86	4446596.99
201	463318.73	4446591.03	202	463319.66	4446585.79
203	463324.36	4446580.49	204	463333.26	4446573.11
205	463334.19	4446567.81	206	463332.93	4446561.09
207	463331.46	4446557.65	208	463331.08	4446553.21
209	463321.05	4446542.33	210	463319.30	4446535.83
211	463319.39	4446523.85	212	463320.36	4446515.99
213	463320.36	4446499.27	214	463323.53	4446497.03
215	463328.88	4446497.08	216	463340.52	4446504.35
217	463343.58	4446510.80	218	463346.15	4446526.64
219	463349.12	4446532.41	220	463351.89	4446531.77
221	463355.53	4446528.92	222	463361.22	4446528.24
223	463368.58	4446527.40	224	463371.51	4446522.13
225	463360.26	4446513.56	226	463368.84	4446495.47
227	463373.49	4446491.54	228	463387.31	4446500.83
229	463389.77	4446497.82	230	463393.65	4446489.41
231	463400.53	4446483.83	232	463400.21	4446491.54
233	463407.69	4446508.20	234	463410.87	4446508.00
235	463418.33	4446501.20	236	463420.70	4446501.48
237	463421.40	4446508.19	238	463424.31	4446512.77
239	463431.59	4446517.31	240	463452.97	4446527.64
241	463451.62	4446518.69	242	463450.48	4446503.39
243	463450.53	4446482.52	244	463440.42	4446480.28
245	463426.22	4446478.91	246	463414.47	4446476.56
247	463405.29	4446472.30	248	463398.02	4446466.89
249	463392.88	4446460.72	250	463387.89	4446449.96
251	463377.55	4446450.21	252	463366.16	4446449.89
253	463361.58	4446444.08	254	463355.03	4446444.17
255	463351.65	4446440.57	256	463351.68	4446433.74
257	463356.43	4446418.87	258	463355.86	4446412.14
259	463352.31	4446404.04	260	463347.67	4446396.61
261	463348.90	4446391.02	262	463355.73	4446381.12
263	463360.41	4446379.69	264	463364.96	4446379.98
265	463380.62	4446387.41	266	463384.95	4446388.30
267	463394.40	4446387.98	268	463401.77	4446384.69
269	463408.92	4446377.04	270	463425.18	4446390.08
271	463434.06	4446394.61	272	463441.14	4446396.59
273	463448.03	4446397.57	274	463447.83	4446385.05
275	463453.34	4446384.07	276	463458.26	4446385.31
277	463473.73	4446392.52	278	463481.86	4446394.97
279	463489.60	4446395.95	280	463497.00	4446395.54
281	463504.74	4446392.69	282	463510.13	4446386.92

BURSA İLİ İNEGÖL İLÇESİ YENİYÖRÜK MAHALLESİ EK16 TALEP EDİLEN YERLERE AİT KOORDİNE ÖZET ÇİZELGESİ

283	463516.60	4446378.67	284	463527.03	4446385.72
285	463545.56	4446397.30	286	463553.56	4446400.40
287	463564.65	4446400.33	288	463574.49	4446401.51
289	463581.10	4446403.95	290	463588.18	4446408.98
291	463594.55	4446410.79	292	463603.52	4446412.36
293	463594.39	4446431.41	294	463585.50	4446453.12
295	463582.59	4446461.46	296	463580.94	4446469.02
297	463580.70	4446481.29	298	463581.73	4446505.68
299	463579.34	4446513.79	300	463572.64	4446514.29
301	463568.91	4446515.57	302	463570.50	4446520.49
303	463576.56	4446522.95	304	463599.93	4446523.11
305	463598.61	4446520.16	306	463600.38	4446510.45
307	463597.24	4446508.49	308	463591.73	4446508.42
309	463586.81	4446502.39	310	463584.58	4446496.95
311	463583.21	4446490.66	312	463583.47	4446483.26
313	463586.96	4446473.70	314	463594.51	4446475.56
315	463599.79	4446472.30	316	463603.85	4446475.41
317	463610.91	4446485.54	318	463616.37	4446490.25
319	463626.20	4446489.41	320	463631.36	4446491.16
321	463635.61	4446491.42	322	463640.77	4446486.72
323	463648.59	4446477.08	324	463653.70	4446473.12
325	463660.56	4446471.10	326	463667.52	4446471.25
327	463674.91	4446472.11	328	463685.51	4446477.55
329	463690.00	4446481.47	330	463695.88	4446482.92
331	463704.96	4446478.51	332	463716.20	4446479.60
333	463725.72	4446481.74	334	463737.47	4446483.24
335	463748.17	4446480.78	336	463754.83	4446479.99
337	463760.34	4446480.97	338	463782.31	4446491.47
339	463786.46	4446495.83	340	463787.95	4446504.17
341	463787.71	4446513.69	342	463785.84	4446530.83
343	463781.64	4446539.86	344	463777.64	4446555.04
345	463776.38	4446566.52	346	463777.36	4446577.14
347	463787.33	4446618.00	348	463791.16	4446630.71
349	463794.47	4446647.89	350	463796.70	4446660.86
351	463799.62	4446677.54	352	463798.91	4446686.75
353	463793.24	4446692.96	354	463780.89	4446695.56
355	463772.39	4446703.98	356	463748.55	4446701.93
357	463742.28	4446702.62	358	463731.95	4446707.21
359	463712.45	4446712.73	360	463701.52	4446717.48
361	463691.14	4446723.77	362	463687.58	4446727.10
363	463554.79	4446062.07	364	463554.86	4446070.86
365	463553.91	4446079.10	366	463554.52	4446085.28
367	463558.20	4446092.19	368	463564.16	4446094.47
369	463576.87	4446096.44	370	463587.73	4446097.05
371	463592.30	4446096.27	372	463599.46	4446092.25

BURSA İLİ İNEGÖL İLÇESİ YENİYÖRÜK MAHALLESİ EK16 TALEP EDİLEN YERLERE AİT KOORDİNE ÖZET ÇİZELGESİ

NoktaNo	Y	X	NoktaNo	Y	X
373	463601.77	4446072.67	374	463604.07	4446064.25
375	463610.29	4446053.10	376	463624.59	4446031.43
377	463630.40	4446021.22	378	463635.29	4446008.93
379	463638.68	4445995.86	380	463640.25	4445970.92
381	463639.30	4445956.27	382	463621.94	4445960.50
383	463589.08	4445967.52	384	463570.30	4445973.14
385	463563.69	4445976.57	386	463556.64	4445981.53
387	463552.99	4445985.72	388	463549.03	4445999.61
389	463547.48	4446017.14	390	463547.66	4446032.00
391	463548.80	4446041.74	392	463553.17	4446055.08
393	463753.79	4446006.74	394	463749.11	4445993.50
395	463742.54	4445979.79	396	463729.96	4445962.34
397	463719.31	4445952.03	398	463705.53	4445942.48
399	463699.07	4445939.96	400	463693.80	4445938.62
401	463687.75	4445938.08	402	463681.06	4445938.44
403	463673.18	4445940.63	404	463667.94	4445944.73
405	463666.14	4445951.80	406	463665.53	4445960.41
407	463665.99	4445976.58	408	463668.30	4445997.71
409	463664.43	4446063.56	410	463663.78	4446074.11
411	463665.04	4446081.81	412	463667.01	4446086.52
413	463674.25	4446100.96	414	463689.03	4446103.02
415	463694.99	4446103.68	416	463703.47	4446106.08
417	463709.42	4446108.06	418	463718.19	4446112.27
419	463740.30	4446127.20	420	463724.01	4446109.42
421	463719.99	4446097.46	422	463718.58	4446087.46
423	463719.13	4446076.76	424	463719.18	4446052.28
425	463721.09	4446048.42	426	463723.53	4446047.22
427	463734.28	4446048.01	428	463740.76	4446050.26
429	463751.83	4446060.44	430	463756.54	4446069.39
431	463757.03	4446086.34	432	463755.51	4446095.12
433	463755.03	4446099.72	434	463756.09	4446104.09
435	463759.36	4446110.04	436	463766.68	4446117.75
437	463772.60	4446126.89	438	463773.77	4446131.18
439	463770.93	4446147.80	440	463785.37	4446153.49
441	463795.99	4446155.96	442	463791.00	4446148.83
443	463791.45	4446141.12	444	463794.31	4446133.68
445	463795.53	4446127.55	446	463796.57	4446103.94
447	463795.63	4446090.16	448	463794.21	4446081.85
449	463791.10	4446069.86	450	463787.32	4446061.83
451	463777.65	4446052.16	452	463766.62	4446041.44
453	463761.90	4446035.46	454	463759.22	4446029.25
455	464468.91	4445649.59	456	464463.54	4445647.14
457	464459.27	4445643.20	458	464452.44	4445634.46
459	464443.81	4445625.44	460	464438.62	4445617.90
461	464434.84	4445606.23	462	464432.86	4445596.60
463	464429.46	4445588.10	464	464423.14	4445579.03
465	464413.62	4445569.53	466	464396.92	4445556.88
467	464388.47	4445559.21	468	464382.84	4445559.38

BURSA İLİ İNEGÖL İLÇESİ YENİYÖRÜK MAHALLESİ EK16 TALEP EDİLEN YERLERE AIT KOORDİNE ÖZET ÇİZELGESİ

469	464378.90	4445555.25	470	464375.16	4445548.49
471	464370.87	4445536.41	472	464365.53	4445512.62
473	464362.98	4445494.96	474	464356.18	4445442.74
475	464355.06	4445420.75	476	464348.96	4445419.04
477	464340.91	4445416.59	478	464329.98	4445407.87
479	464323.76	4445403.84	480	464317.54	4445402.13
481	464313.49	4445402.17	482	464308.71	4445402.72
483	464292.82	4445407.09	484	464285.03	4445408.23
485	464281.25	4445406.86	486	464275.79	4445403.17
487	464271.46	4445398.17	488	464267.09	4445387.69
489	464263.23	4445383.66	490	464260.08	4445380.97
491	464257.33	4445376.05	492	464256.35	4445371.46
493	464256.08	4445361.37	494	464246.05	4445358.55
495	464227.69	4445356.12	496	464215.10	4445353.89
497	464205.69	4445350.81	498	464201.12	4445347.11
499	464197.82	4445339.95	500	464189.79	4445314.77
501	464183.50	4445309.50	502	464177.46	4445324.06
503	464171.30	4445341.50	504	464166.78	4445362.61
505	464165.46	4445380.25	506	464166.19	4445392.32
507	464170.45	4445407.72	508	464176.41	4445420.84
509	464159.02	4445408.28	510	464145.09	4445398.94
511	464139.08	4445396.71	512	464135.08	4445396.71
513	464132.30	4445398.71	514	464129.61	4445402.40
515	464125.42	4445413.97	516	464122.76	4445419.29
517	464119.83	4445423.77	518	464117.51	4445426.36
519	464114.32	4445428.75	520	464110.26	4445430.35
521	464102.03	4445430.61	522	464092.54	4445429.63
523	464082.75	4445428.14	524	464062.49	4445423.68
525	464041.18	4445416.53	526	464028.42	4445413.02
527	464023.78	4445409.63	528	464024.21	4445403.84
529	464031.54	4445389.80	530	464034.21	4445385.76
531	464033.56	4445382.15	532	464030.39	4445380.07
533	464023.88	4445377.91	534	464015.36	4445376.36
535	464006.13	4445374.98	536	464001.57	4445375.84
537	463997.79	4445379.03	538	463986.78	4445396.65
539	463982.83	4445401.28	540	463976.07	4445406.21
541	463972.96	4445407.50	542	463948.34	4445413.16
543	463939.79	4445413.14	544	463933.50	4445397.61
545	463928.09	4445388.82	546	463926.78	4445383.30
547	463927.22	4445378.49	548	463929.62	4445373.73
549	463941.75	4445363.79	550	463946.29	4445358.71
551	463949.40	4445351.77	552	463950.61	4445346.63
553	463953.28	4445342.53	554	463957.71	4445338.11
555	463959.57	4445331.50	556	463960.77	4445320.90
557	463962.46	4445315.60	558	463967.69	4445308.76

BURSA İLİ İNEGÖL İLÇESİ YENİYÖRÜK MAHALLESİ EK16 TALEP EDİLEN YERLERE AİT KOORDİNE ÖZET ÇİZELGESİ

NoktaNo	Y	X	NoktaNo	Y	X
559	463971.84	4445301.02	560	463973.43	4445294.82
561	463976.17	4445271.86	562	463977.38	4445253.25
563	463977.14	4445224.65	564	463978.66	4445197.47
565	463983.24	4445194.83	566	463988.85	4445193.67
567	464000.36	4445197.07	568	464017.18	4445211.89
569	464032.84	4445220.82	570	464045.91	4445226.33
571	464046.27	4445230.02	572	464043.36	4445238.49
573	464036.12	4445238.26	574	464028.42	4445239.54
575	464029.15	4445248.78	576	464033.62	4445265.22
577	464034.34	4445272.23	578	464034.80	4445278.79
579	464042.15	4445282.59	580	464050.08	4445285.08
581	464053.44	4445285.50	582	464059.00	4445285.50
583	464067.32	4445282.15	584	464074.75	4445277.59
585	464088.03	4445267.82	586	464096.66	4445263.43
587	464100.05	4445263.05	588	464111.87	4445263.40
589	464121.26	4445263.30	590	464123.60	4445265.36
591	464124.68	4445279.48	592	464127.18	4445284.40
593	464131.28	4445288.09	594	464137.02	4445291.00
595	464162.20	4445301.47	596	464166.07	4445302.20
597	464171.49	4445302.07	598	464180.10	4445299.56
599	464186.45	4445299.60	600	464190.97	4445283.40
601	464193.73	4445263.60	602	464185.59	4445258.03
603	464163.40	4445241.09	604	464141.77	4445226.99
605	464133.73	4445223.22	606	464125.97	4445221.86
607	464121.66	4445222.67	608	464119.31	4445223.82
609	464115.36	4445226.52	610	464102.55	4445239.43
611	464092.24	4445250.65	612	464087.14	4445249.52
613	464082.84	4445244.76	614	464079.04	4445238.48
615	464075.75	4445228.74	616	464074.39	4445208.12
617	464071.10	4445198.71	618	464054.67	4445174.35
619	464075.21	4445144.31	620	464058.84	4445134.56
621	464039.67	4445128.69	622	464028.56	4445124.86
623	464022.09	4445119.31	624	464013.17	4445106.65
625	464004.88	4445099.41	626	463992.54	4445095.72
627	463985.68	4445094.65	628	463977.83	4445098.23
629	463970.72	4445103.32	630	463954.73	4445118.50
631	463940.76	4445126.24	632	463929.42	4445130.20
633	463920.88	4445131.90	634	463910.85	4445131.43
635	463902.84	4445131.14	636	463897.46	4445132.35
637	463893.59	4445134.28	638	463884.28	4445144.05
639	463878.94	4445144.33	640	463872.84	4445142.55
641	463865.96	4445138.42	642	463855.63	4445125.87
643	463846.28	4445115.54	644	463839.78	4445110.62
645	463833.92	4445107.22	646	463826.58	4445104.62
647	463816.61	4445101.84	648	463810.96	4445101.12
649	463797.37	4445100.25	650	463785.16	4445097.82
651	463774.40	4445095.48	652	463766.18	4445091.23
653	463759.20	4445086.51	654	463737.95	4445064.79

BURSA İLİ İNEGÖL İLÇESİ YENİYÖRÜK MAHALLESİ EK16 TALEP EDİLEN YERLERE AİT KOORDİNE ÖZET ÇİZELGESİ

655	463730.40	4445055.16	656	463723.60	4445043.93
657	463721.08	4445035.80	658	463721.34	4445029.05
659	463728.29	4445018.36	660	463731.86	4445010.88
661	463732.63	4445003.78	662	463726.95	4444995.26
663	463715.17	4444983.14	664	463712.45	4444977.62
665	463713.81	4444966.76	666	463710.69	4444972.64
667	463689.72	4444998.50	668	463657.07	4445029.11
669	463623.69	4445055.00	670	463666.31	4445069.41
671	463669.36	4445072.53	672	463672.03	4445075.73
673	463674.29	4445080.30	674	463676.76	4445088.80
675	463676.93	4445095.36	676	463680.49	4445120.58
677	463682.53	4445136.56	678	463684.34	4445159.60
679	463682.32	4445170.11	680	463666.89	4445171.25
681	463653.85	4445171.34	682	463638.37	4445170.90
683	463608.11	4445168.41	684	463600.71	4445171.47
685	463596.59	4445173.95	686	463594.00	4445177.92
687	463592.80	4445184.12	688	463592.75	4445192.93
689	463594.15	4445197.48	690	463594.16	4445198.78
691	463596.55	4445198.78	692	463742.22	4445661.05
693	463682.38	4445662.16	694	463685.64	4445675.64
695	463690.18	4445686.41	696	463690.29	4445696.90
697	463680.01	4445709.41	698	463673.02	4445716.68
699	463666.95	4445721.16	700	463659.47	4445724.22
701	463650.72	4445719.79	702	463639.91	4445712.31
703	463634.28	4445707.39	704	463624.11	4445695.75
705	463615.04	4445682.58	706	463611.93	4445675.26
707	463608.87	4445670.78	708	463604.99	4445667.66
709	463601.33	4445666.79	710	463595.65	4445666.63
711	463588.60	4445664.06	712	463588.38	4445663.92
713	463522.08	4445665.16	714	463521.27	4445666.11
715	463518.81	4445672.03	716	463518.13	4445677.08
717	463519.13	4445680.04	718	463534.86	4445692.11
719	463541.55	4445698.37	720	463544.42	4445703.88
721	463546.64	4445713.04	722	463546.07	4445727.30
723	463543.99	4445750.95	724	463544.99	4445763.38
725	463547.13	4445772.21	726	463549.96	4445781.59
727	463551.55	4445789.06	728	463551.78	4445796.76
729	463549.01	4445807.38	730	463545.63	4445812.82
731	463539.49	4445818.10	732	463529.69	4445821.30
733	463520.55	4445821.27	734	463516.06	4445820.28
735	463509.63	4445817.63	736	463502.48	4445812.05
737	463490.68	4445799.00	738	463482.54	4445788.64
739	463474.22	4445776.78	740	463460.58	4445759.99
741	463445.17	4445743.73	742	463437.37	4445737.50
743	463427.66	4445732.65	744	463422.35	4445731.66

BURSA İLİ İNEGÖL İLÇESİ YENİYÖRÜK MAHALLESİ EK16 TALEP EDİLEN YERLERE AİT KOORDİNE ÖZET ÇİZELGESİ

NoktaNo	Y	X	NoktaNo	Y	X
745	463406.22	4445736.52	746	463391.69	4445742.40
747	463379.99	4445747.92	748	463367.15	4445752.45
749	463356.86	4445750.94	750	463347.61	4445746.60
751	463339.58	4445740.93	752	463327.91	4445728.42
753	463271.25	4445760.14	754	463176.28	4445813.60
755	463189.97	4445816.57	756	463197.78	4445821.01
757	463204.99	4445828.06	758	463217.96	4445844.95
759	463221.65	4445848.46	760	463225.65	4445850.60
761	463231.89	4445850.26	762	463244.49	4445844.15
763	463249.15	4445844.52	764	463252.56	4445848.55
765	463254.20	4445853.96	766	463255.28	4445865.46
767	463258.76	4445871.76	768	463264.20	4445875.03
769	463273.12	4445877.26	770	463293.64	4445879.89
771	463309.64	4445882.71	772	463322.37	4445886.02
773	463331.82	4445887.92	774	463345.63	4445889.55
775	463363.71	4445889.78	776	463370.69	4445890.99
777	463375.15	4445892.81	778	463379.92	4445896.11
779	463384.95	4445900.40	780	463388.42	4445904.76
781	463395.25	4445914.00	782	463402.07	4445924.72
783	463406.85	4445933.07	784	463412.81	4445940.77
785	463417.96	4445945.94	786	463428.62	4445952.50
787	463434.26	4445957.23	788	463439.41	4445963.38
789	463443.10	4445970.12	790	463436.01	4445974.55
791	463430.48	4445976.86	792	463424.76	4445977.33
793	463417.93	4445976.67	794	463414.00	4445974.45
795	463405.50	4445966.45	796	463398.00	4445961.71
797	463386.27	4445956.08	798	463376.69	4445954.34
799	463372.55	4445954.69	800	463364.64	4445960.32
801	463359.64	4445967.24	802	463357.81	4445972.52
803	463358.23	4445983.00	804	463359.09	4445987.70
805	463362.29	4445995.06	806	463364.49	4445999.74
807	463368.89	4446005.41	808	463372.12	4446007.90
809	463377.14	4446010.65	810	463383.67	4446011.83
811	463398.54	4446011.28	812	463399.98	4446027.35
813	463394.29	4446031.50	814	463389.77	4446034.23
815	463380.55	4446037.68	816	463374.52	4446040.53
817	463364.16	4446047.35	818	463354.56	4446052.02
819	463346.69	4446054.49	820	463337.86	4446055.31
821	463324.71	4446054.68	822	463311.96	4446053.06
823	463298.84	4446050.41	824	463281.61	4446045.82
825	463267.80	4446043.26	826	463243.40	4446039.78
827	463235.55	4446037.50	828	463230.64	4446035.42
829	463221.24	4446030.17	830	463215.34	4446024.87
831	463211.67	4446019.57	832	463205.72	4446007.94
833	463200.94	4446002.03	834	463191.00	4445980.40
835	463187.26	4445969.74	836	463183.56	4445987.95
837	463153.13	4446014.68	838	463163.81	4446023.14
839	463179.24	4446038.80	840	463190.64	4446049.73

BURSA İLİ İNEGÖL İLÇESİ YENİYÖRÜK MAHALLESİ EK16 TALEP EDİLEN YERLERE AİT KOORDİNE ÖZET ÇİZELGESİ

841	463195.52	4446053.12	842	463205.29	4446058.53
843	463216.67	4446062.15	844	463229.67	4446064.28
845	463250.11	4446066.79	846	463268.25	4446070.21
847	463278.85	4446072.26	848	463292.70	4446075.68
849	463307.43	4446080.24	850	463324.96	4446086.74
851	463335.54	4446088.21	852	463343.05	4446088.12
853	463347.07	4446088.58	854	463354.47	4446091.46
855	463366.31	4446094.80	856	463375.87	4446095.64
857	463409.74	4446093.49	858	463414.75	4446094.07
859	463422.31	4446097.83	860	463429.11	4446102.89
861	463436.11	4446109.28	862	463442.60	4446116.68
863	463449.32	4446126.46	864	463448.39	4446116.39
865	463448.27	4446107.32	866	463449.87	4446100.08
867	463452.48	4446092.71	868	463456.13	4446087.14
869	463461.30	4446082.11	870	463466.07	4446079.42
871	463472.31	4446080.19	872	463478.09	4446081.74
873	463486.06	4446085.16	874	463495.81	4446090.44
875	463507.24	4446097.36	876	463511.14	4446089.40
877	463513.27	4446079.90	878	463513.11	4446062.52
879	463508.96	4446050.72	880	463501.31	4446039.08
881	463498.41	4446033.29	882	463495.57	4446024.33
883	463491.63	4446017.39	884	463485.62	4446010.45
885	463476.17	4446001.32	886	463472.48	4445995.61
887	463467.45	4445980.55	888	463498.19	4445978.73
889	463506.19	4445978.04	890	463513.66	4445975.11
891	463534.21	4445961.45	892	463558.42	4445948.88
893	463577.60	4445940.36	894	463590.60	4445933.36
895	463607.54	4445922.92	896	463621.37	4445912.44
897	463644.34	4445890.48	898	463653.71	4445880.41
899	463668.89	4445865.07	900	463674.45	4445858.49
901	463678.65	4445850.75	902	463683.24	4445838.62
903	463686.52	4445827.40	904	463688.56	4445817.76
905	463686.54	4445815.91	906	463687.53	4445801.59
907	463689.93	4445778.32	908	463690.87	4445761.68
909	463692.56	4445753.59	910	463695.18	4445746.65
911	463701.63	4445735.28	912	463710.22	4445726.97
913	463722.68	4445743.30	914	463729.81	4445751.76
915	463738.60	4445760.13	916	463744.47	4445764.96
917	463758.82	4445777.66	918	463768.65	4445785.18
919	463778.99	4445792.69	920	463789.00	4445799.98
921	463795.97	4445803.76	922	463808.45	4445810.31
923	463814.32	4445815.87	924	463815.19	4445819.42
925	463812.18	4445825.20	926	463808.68	4445828.44
927	463805.04	4445830.41	928	463797.64	4445837.52
929	463794.07	4445841.89	930	463792.33	4445847.10

BURSA İLİ İNEGÖL İLÇESİ YENİYÖRÜK MAHALLESİ EK16 TALEP EDİLEN YERLERE AİT KOORDİNE ÖZET ÇİZELGESİ

NoktaNo	Y	X	NoktaNo	Y	X
931	463791.63	4445853.02	932	463792.80	4445857.19
933	463796.09	4445863.61	934	463805.77	4445877.27
935	463808.49	4445883.06	936	463807.63	4445887.83
937	463805.29	4445891.41	938	463800.80	4445895.11
939	463789.01	4445901.27	940	463783.66	4445903.26
941	463771.11	4445906.27	942	463761.67	4445905.48
943	463757.66	4445903.78	944	463755.10	4445900.63
945	463754.38	4445896.57	946	463754.77	4445890.34
947	463757.40	4445879.85	948	463762.58	4445867.78
949	463771.49	4445853.22	950	463779.10	4445840.37
951	463778.95	4445828.51	952	463774.51	4445820.76
953	463770.26	4445812.55	954	463766.82	4445808.76
955	463763.54	4445806.48	956	463761.08	4445806.21
957	463757.53	4445809.90	958	463752.61	4445817.46
959	463746.14	4445816.64	960	463737.45	4445812.60
961	463729.45	4445809.66	962	463722.93	4445810.31
963	463717.24	4445814.26	964	463712.61	4445820.06
965	463709.66	4445824.50	966	463704.22	4445832.49
967	463703.86	4445836.98	968	463705.36	4445840.60
969	463713.69	4445845.11	970	463719.66	4445847.75
971	463723.71	4445851.62	972	463729.38	4445887.07
973	463731.35	4445901.76	974	463731.61	4445918.94
975	463730.89	4445933.56	976	463738.03	4445942.54
977	463742.69	4445951.39	978	463752.85	4445964.44
979	463763.28	4445978.87	980	463777.05	4446000.31
981	463791.47	4446015.98	982	463801.51	4446022.47
983	463811.18	4446012.68	984	463822.43	4445998.91
985	463819.67	4445990.78	986	463815.80	4445986.91
987	463809.33	4445994.10	988	463792.71	4446011.31
989	463790.71	4446007.22	990	463789.84	4446000.58
991	463788.36	4445987.48	992	463789.04	4445977.16
993	463792.27	4445964.91	994	463794.17	4445960.69
995	463799.78	4445954.78	996	463804.94	4445957.24
997	463810.84	4445962.70	998	463833.27	4445986.70
999	463841.16	4445996.03	1000	463848.14	4446007.07
1001	463849.17	4446013.18	1002	463847.80	4446017.66
1003	463840.29	4446029.88	1004	463866.26	4446018.96
1005	463877.41	4446013.44	1006	463885.60	4446008.42
1007	463891.40	4446001.70	1008	463894.78	4445993.39
1009	463895.68	4445985.70	1010	463894.95	4445979.51
1011	463892.49	4445971.86	1012	463889.09	4445965.69
1013	463884.73	4445960.15	1014	463878.24	4445954.65
1015	463867.54	4445946.49	1016	463863.02	4445941.60
1017	463860.31	4445936.04	1018	463859.75	4445930.82
1019	463864.54	4445917.32	1020	463864.16	4445913.00
1021	463859.02	4445908.52	1022	463853.56	4445907.48
1023	463849.28	4445907.76	1024	463843.29	4445909.19
1025	463836.63	4445910.22	1026	463829.06	4445907.74

BURSA İLİ İNEGÖL İLÇESİ YENİYÖRÜK MAHALLESİ EK16 TALEP EDİLEN YERLERE AİT KOORDİNE ÖZET ÇİZELGESİ

1027	463825.90	4445905.48	1028	463821.65	4445897.78
1029	463821.71	4445893.86	1030	463826.83	4445885.76
1031	463842.73	4445870.01	1032	463856.44	4445852.61
1033	463863.81	4445860.26	1034	463869.23	4445869.05
1035	463886.31	4445892.00	1036	463897.60	4445908.48
1037	463901.11	4445911.58	1038	463910.08	4445918.00
1039	463912.72	4445922.19	1040	463913.22	4445925.33
1041	463909.17	4445937.76	1042	463908.57	4445944.36
1043	463909.67	4445950.51	1044	463915.22	4445968.68
1045	463918.96	4445976.16	1046	463926.48	4445985.76
1047	463933.19	4445992.89	1048	463942.72	4445998.39
1049	463952.28	4446001.66	1050	463961.10	4445995.51
1051	463967.57	4445989.63	1052	463968.08	4445985.53
1053	463968.48	4445967.13	1054	463966.33	4445952.83
1055	463960.45	4445942.87	1056	463956.67	4445932.38
1057	463954.37	4445921.67	1058	463954.15	4445915.72
1059	463956.98	4445910.90	1060	463962.08	4445906.80
1061	463975.42	4445901.15	1062	463986.03	4445897.69
1063	463991.99	4445896.10	1064	463996.45	4445892.87
1065	463998.96	4445888.91	1066	464000.28	4445883.90
1067	463999.73	4445861.77	1068	463997.23	4445850.38
1069	463994.09	4445844.46	1070	463989.40	4445838.50
1071	463984.34	4445834.31	1072	463974.32	4445830.94
1073	463969.40	4445840.24	1074	463959.09	4445850.39
1075	463952.48	4445855.51	1076	463942.56	4445862.04
1077	463923.21	4445872.82	1078	463919.48	4445870.41
1079	463915.79	4445864.81	1080	463916.11	4445860.21
1081	463919.52	4445853.97	1082	463925.17	4445848.33
1083	463920.33	4445838.86	1084	463913.90	4445830.01
1085	463904.72	4445819.38	1086	463893.18	4445808.83
1087	463885.29	4445802.98	1088	463874.35	4445797.29
1089	463864.29	4445793.64	1090	463830.96	4445783.49
1091	463823.07	4445781.21	1092	463816.84	4445777.55
1093	463812.31	4445772.79	1094	463806.35	4445764.60
1095	463795.20	4445750.72	1096	463784.87	4445737.77
1097	463777.22	4445731.54	1098	463772.13	4445726.39
1099	463769.93	4445721.67	1100	463769.14	4445714.90
1101	463773.78	4445694.05	1102	463784.52	4445662.84
1103	463786.49	4445654.51	1104	463789.77	4445650.68
1105	463796.44	4445649.75	1106	463833.87	4445649.03
1107	463844.25	4445646.07	1108	463850.72	4445645.43
1109	463861.10	4445646.34	1110	463870.99	4445649.49
1111	463882.19	4445652.54	1112	463896.87	4445657.10
1113	463903.69	4445636.38	1114	463924.74	4445644.25
1115	463929.68	4445645.62	1116	463939.56	4445645.91

BURSA İLİ İNEGÖL İLÇESİ YENİYÖRÜK MAHALLESİ EK16 TALEP EDİLEN YERLERE AİT KOORDİNE ÖZET ÇİZELGESİ

NoktaNo	Y	X	NoktaNo	Y	X
1117	463947.87	4445644.59	1118	463954.70	4445642.91
1119	463961.18	4445638.45	1120	463964.73	4445633.49
1121	463967.68	4445627.39	1122	463972.77	4445612.41
1123	463975.65	4445601.65	1124	463979.13	4445585.79
1125	463978.87	4445577.46	1126	463977.36	4445569.06
1127	463973.64	4445561.16	1128	463970.91	4445554.29
1129	463958.06	4445548.35	1130	463944.29	4445544.49
1131	463936.35	4445542.84	1132	463923.86	4445538.34
1133	463913.92	4445533.21	1134	463905.67	4445527.41
1135	463898.84	4445524.90	1136	463889.15	4445522.43
1137	463880.35	4445521.02	1138	463860.04	4445516.32
1139	463851.56	4445513.06	1140	463845.82	4445509.69
1141	463834.89	4445502.31	1142	463840.02	4445487.75
1143	463842.90	4445482.63	1144	463845.65	4445480.41
1145	463851.31	4445478.96	1146	463863.71	4445478.91
1147	463870.56	4445475.82	1148	463882.40	4445466.99
1149	463892.02	4445459.30	1150	463907.43	4445444.16
1151	463918.13	4445435.47	1152	463922.80	4445433.08
1153	463927.27	4445432.43	1154	463930.12	4445432.51
1155	463931.71	4445434.82	1156	463930.59	4445446.41
1157	463930.74	4445452.06	1158	463941.18	4445458.29
1159	463950.79	4445463.92	1160	463971.89	4445477.99
1161	463978.75	4445481.91	1162	463986.67	4445475.05
1163	463990.96	4445467.72	1164	463993.08	4445461.11
1165	463993.46	4445451.27	1166	463994.63	4445442.55
1167	463992.67	4445431.48	1168	463990.84	4445417.31
1169	463990.57	4445410.73	1170	463996.71	4445402.89
1171	464006.31	4445397.34	1172	464018.47	4445412.18
1173	464027.61	4445421.97	1174	464036.12	4445428.71
1175	464043.14	4445433.83	1176	464053.00	4445440.22
1177	464072.56	4445452.16	1178	464083.49	4445457.55
1179	464087.28	4445458.88	1180	464092.24	4445459.76
1181	464109.19	4445459.54	1182	464122.24	4445458.59
1183	464137.97	4445456.91	1184	464143.01	4445455.93
1185	464152.56	4445456.57	1186	464162.90	4445459.03
1187	464181.70	4445466.90	1188	464189.29	4445469.85
1189	464195.03	4445471.77	1190	464200.93	4445473.24
1191	464206.54	4445477.53	1192	464214.41	4445478.73
1193	464223.86	4445479.12	1194	464238.67	4445478.24
1195	464254.62	4445478.68	1196	464264.29	4445479.66
1197	464271.89	4445482.78	1198	464281.97	4445489.19
1199	464289.67	4445493.41	1200	464294.49	4445495.11
1201	464303.96	4445495.32	1202	464315.61	4445490.76
1203	464324.90	4445486.11	1204	464332.77	4445481.36
1205	464340.04	4445478.79	1206	464340.64	4445488.73
1207	464344.00	4445501.23	1208	464346.64	4445512.68
1209	464338.45	4445514.26	1210	464329.41	4445514.80
1211	464316.48	4445514.20	1212	464308.26	4445512.81

BURSA İLİ İNEGÖL İLÇESİ YENİYÖRÜK MAHALLESİ EK16 TALEP EDİLEN YERLERE AİT KOORDİNE ÖZET ÇİZELGESİ

1213	464280.38	4445511.62	1214	464271.12	4445511.48
1215	464265.16	4445511.98	1216	464261.10	4445512.96
1217	464255.33	4445517.10	1218	464252.83	4445520.41
1219	464253.47	4445524.73	1220	464261.25	4445530.56
1221	464269.95	4445534.30	1222	464276.87	4445536.16
1223	464288.11	4445539.80	1224	464311.04	4445549.65
1225	464317.91	4445551.17	1226	464329.03	4445551.25
1227	464336.28	4445550.15	1228	464345.80	4445546.92
1229	464354.86	4445542.63	1230	464360.18	4445546.69
1231	464372.36	4445561.90	1232	464379.11	4445573.02
1233	464378.24	4445576.64	1234	464375.41	4445580.97
1235	464368.41	4445588.21	1236	464346.29	4445603.35
1237	464334.10	4445606.84	1238	464328.97	4445601.65
1239	464324.92	4445593.51	1240	464323.50	4445586.84
1241	464319.90	4445580.18	1242	464309.62	4445578.59
1243	464298.80	4445579.83	1244	464291.72	4445582.82
1245	464283.62	4445589.03	1246	464264.26	4445609.49
1247	464257.49	4445620.43	1248	464248.37	4445633.26
1249	464237.51	4445643.72	1250	464218.54	4445659.61
1251	464213.67	4445667.56	1252	464211.19	4445675.29
1253	464209.04	4445699.09	1254	464203.73	4445705.50
1255	464210.88	4445716.27	1256	464216.51	4445723.53
1257	464222.07	4445728.93	1258	464228.67	4445733.28
1259	464235.38	4445723.93	1260	464248.43	4445711.40
1261	464254.00	4445705.83	1262	464257.55	4445698.75
1263	464260.04	4445689.30	1264	464260.10	4445684.52
1265	464256.56	4445671.67	1266	464258.00	4445668.39
1267	464260.17	4445666.42	1268	464264.63	4445666.16
1269	464280.43	4445677.17	1270	464287.68	4445668.46
1271	464292.51	4445669.56	1272	464302.80	4445675.80
1273	464310.31	4445683.99	1274	464313.86	4445690.41
1275	464316.91	4445700.75	1276	464318.96	4445708.72
1277	464322.29	4445714.68	1278	464328.16	4445719.05
1279	464344.88	4445724.32	1280	464361.60	4445724.37
1281	464364.60	4445731.41	1282	464363.34	4445738.31
1283	464350.03	4445753.84	1284	464344.03	4445757.44
1285	464340.20	4445756.46	1286	464332.35	4445751.90
1287	464326.58	4445745.95	1288	464318.19	4445732.44
1289	464312.23	4445734.59	1290	464302.57	4445744.51
1291	464288.71	4445753.69	1292	464283.24	4445758.23
1293	464277.94	4445767.19	1294	464273.90	4445768.17
1295	464258.11	4445767.64	1296	464273.59	4445786.66
1297	464273.60	4445800.63	1298	464263.14	4445793.95
1299	464254.19	4445790.83	1300	464247.62	4445790.38
1301	464246.37	4445793.07	1302	464251.99	4445804.53

BURSA İLİ İNEGÖL İLÇESİ YENİYÖRÜK MAHALLESİ EK16 TALEP EDİLEN YERLERE AİT KOORDİNE ÖZET ÇİZELGESİ

NoktaNo	Y	X	NoktaNo	Y	X
1303	464252.54	4445809.95	1304	464250.17	4445814.91
1305	464245.07	4445817.51	1306	464238.77	4445814.88
1307	464231.03	4445815.02	1308	464223.29	4445817.43
1309	464214.69	4445821.37	1310	464211.89	4445823.84
1311	464210.71	4445831.25	1312	464208.48	4445840.96
1313	464204.94	4445854.27	1314	464200.91	4445866.11
1315	464194.44	4445878.95	1316	464188.11	4445883.04
1317	464178.10	4445885.73	1318	464164.08	4445889.41
1319	464153.51	4445893.33	1320	464145.91	4445896.97
1321	464134.73	4445903.09	1322	464120.25	4445912.22
1323	464106.04	4445921.89	1324	464095.38	4445930.31
1325	464087.68	4445935.77	1326	464079.46	4445939.99
1327	464079.85	4445947.66	1328	464081.56	4445955.86
1329	464084.38	4445965.63	1330	464086.80	4445971.79
1331	464092.47	4445981.85	1332	464106.22	4445980.12
1333	464117.43	4445980.48	1334	464127.97	4445981.87
1335	464137.11	4445984.37	1336	464139.15	4445962.31
1337	464145.45	4445926.73	1338	464152.30	4445926.61
1339	464198.48	4445891.37	1340	464223.12	4445872.61
1341	464259.86	4445843.74	1342	464282.18	4445826.11
1343	464286.05	4445815.48	1344	464327.77	4445825.28
1345	464350.05	4445829.12	1346	464365.56	4445831.02
1347	464383.98	4445831.53	1348	464381.66	4445805.72
1349	464380.32	4445779.80	1350	464373.38	4445740.24
1351	464374.61	4445727.24	1352	464379.12	4445723.63
1353	464395.51	4445724.39	1354	464407.74	4445726.61
1355	464413.24	4445737.73	1356	464420.40	4445755.03
1357	464424.28	4445762.51	1358	464428.92	4445768.91
1359	464438.39	4445770.45	1360	464467.07	4445772.54
1361	464481.25	4445774.89	1362	464480.72	4445753.26
1363	464482.48	4445741.85	1364	464485.12	4445732.47
1365	464486.44	4445724.96	1366	464486.07	4445717.49
1367	464484.89	4445711.71	1368	464480.70	4445701.28
1369	464472.37	4445685.39	1370	464465.77	4445676.51
1371	464462.58	4445671.99	1372	464463.28	4445666.89
1373	464466.26	4445663.38	1374	463949.40	4445571.60
1375	463953.10	4445579.13	1376	463955.21	4445585.65
1377	463956.27	4445592.90	1378	463956.19	4445597.72
1379	463951.87	4445601.75	1380	463941.64	4445607.03
1381	463935.79	4445611.45	1382	463926.55	4445620.42
1383	463920.08	4445624.84	1384	463915.88	4445626.74
1385	463911.93	4445627.37	1386	463903.93	4445624.28
1387	463898.35	4445620.56	1388	463893.64	4445616.24
1389	463893.76	4445611.04	1390	463895.93	4445602.06
1391	463898.90	4445595.35	1392	463902.38	4445590.58
1393	463907.75	4445586.69	1394	463923.22	4445578.56
1395	463933.62	4445574.17	1396	463940.07	4445572.43
1397	463781.26	4445512.77	1398	463768.24	4445512.15

BURSA İLİ İNEGÖL İLÇESİ YENİYÖRÜK MAHALLESİ EK16 TALEP EDİLEN YERLERE AİT KOORDİNE ÖZET
ÇİZELGESİ

1399	463761.00	4445509.74	1400	463755.49	4445505.82
1401	463747.25	4445492.20	1402	463741.82	4445482.60
1403	463738.10	4445470.84	1404	463736.70	4445462.15
1405	463737.19	4445452.10	1406	463739.03	4445449.66
1407	463745.42	4445454.74	1408	463749.51	4445456.01
1409	463756.50	4445456.25	1410	463759.99	4445451.53
1411	463760.63	4445445.60	1412	463758.48	4445439.20
1413	463752.66	4445430.07	1414	463746.46	4445421.69
1415	463743.96	4445416.34	1416	463743.88	4445411.18
1417	463747.29	4445406.00	1418	463752.11	4445402.78
1419	463759.76	4445400.47	1420	463768.64	4445399.84
1421	463781.41	4445400.08	1422	463790.97	4445406.72
1423	463795.21	4445415.38	1424	463796.35	4445422.62
1425	463797.67	4445435.55	1426	463799.40	4445443.38
1427	463803.09	4445450.17	1428	463807.87	4445454.90
1429	463816.25	4445459.82	1430	463829.31	4445465.01
1431	463834.19	4445466.56	1432	463836.67	4445469.56
1433	463838.71	4445473.94	1434	463834.94	4445480.24
1435	463830.72	4445484.90	1436	463823.19	4445491.91
1437	463817.73	4445500.90	1438	463813.44	4445506.21
1439	463807.88	4445509.90	1440	463803.49	4445511.76

BURSA İLİ İNEGÖL İLÇESİ YENİYÖRÜK MAHALLESİ EK 16 TALEP EDİLEN YERLERE AİT ALAN HESABI

Ada	Parsel	Noktalar	HesapAlan
A		30,31,32,33,34,35,36,37,38,39, 40,41,42,43,44,45,46,47,48,49, 50,51,52,53,54,55,56,57,58,59, 60,61,62,63,64,65,66,67,68,69, 70,71,72,73,74,75,76,77,78,79, 80,81,82,83,84,85,86,87,88,89, 90,91,92,93,94,95,96,97,98,99, 100,101,102,103,104,105,106, 107,108,109,110,111,112,113, 114,115,116,117,118,119,120, 121,122,123,124,125,126,127, 128,129,130,131,132,133,134, 135,136,137,138,139,140,141, 142,143,144,145,146,147,148, 149,150,151,152,153,154,155, 156,157,158,159,160,161,162, 163,164,165,166,167,168,169, 170,171,172,173,174,175,176, 177,178,179,180,181,182,183, 184,185,186,187,188,189,190, 191,192,193,194,195,196,197, 198,199,200,201,202,203,204, 205,206,207,208,209,210,211, 212,213,214,215,216,217,218, 219,220,221,222,223,224,225, 226,227,228,229,230,231,232, 233,234,235,236,237,238,239, 240,241,242,243,244,245,246, 247,248,249,250,251,252,253, 254,255,256,257,258,259,260, 261,262,263,264,265,266,267, 268,269,270,271,272,273,274, 275,276,277,278,279,280,281, 282,283,284,285,286,287,288, 289,290,291,292,293,294,295, 296,297,298,299,300,301,302, 303,304,305,306,307,308,309, 310,311,312,313,314,315,316, 317,318,319,320,321,322,323, 324,325,326,327,328,329,330, 331,332,333,334,335,336,337, 338,339,340,341,342,343,344, 345,346,347,348,349,350,351, 352,353,354,355,356,357,358, 359,360,361,362,1,2,3,4,5,6,7, 8,9,10,11,12,13,14,15,16,17, 18,19,20,21,22,23,24,25,26,27, 28,29	148183.99

BURSA İLİ İNEGÖL İLÇESİ YENİYÖRÜK MAHALLESİ EK 16 TALEP EDİLEN YERLERE AİT ALAN HESABI

B	363,364,365,366,367,368,369, 370,371,372,373,374,375,376, 377,378,379,380,381,382,383, 384,385,386,387,388,389,390, 391,392	9011.98
C	393,394,395,396,397,398,399, 400,401,402,403,404,405,406, 407,408,409,410,411,412,413, 414,415,416,417,418,419,420, 421,422,423,424,425,426,427, 428,429,430,431,432,433,434, 435,436,437,438,439,440,441, 442,443,444,445,446,447,448, 449,450,451,452,453,454	14840.59
D	455,456,457,458,459,460,461, 462,463,464,465,466,467,468, 469,470,471,472,473,474,475, 476,477,478,479,480,481,482, 483,484,485,486,487,488,489, 490,491,492,493,494,495,496, 497,498,499,500,501,502,503, 504,505,506,507,508,509,510, 511,512,513,514,515,516,517, 518,519,520,521,522,523,524, 525,526,527,528,529,530,531, 532,533,534,535,536,537,538, 539,540,541,542,543,544,545, 546,547,548,549,550,551,552, 553,554,555,556,557,558,559, 560,561,562,563,564,565,566, 567,568,569,570,571,572,573, 574,575,576,577,578,579,580, 581,582,583,584,585,586,587, 588,589,590,591,592,593,594, 595,596,597,598,599,600,601, 602,603,604,605,606,607,608, 609,610,611,612,613,614,615, 616,617,618,619,620,621,622, 623,624,625,626,627,628,629, 630,631,632,633,634,635,636, 637,638,639,640,641,642,643, 644,645,646,647,648,649,650,	400751.47

BURSA İLİ İNEGÖL İLÇESİ YENİYÖRÜK MAHALLESİ EK 16 TALEP EDİLEN YERLERE AİT ALAN HESABI

Ada	Parsel	Noktalar	HesapAlan
		651,652,653,654,655,656,657, 658,659,660,661,662,663,664, 665,666,667,668,669,670,671, 672,673,674,675,676,677,678, 679,680,681,682,683,684,685, 686,687,688,689,690,691,692, 693,694,695,696,697,698,699, 700,701,702,703,704,705,706, 707,708,709,710,711,712,713, 714,715,716,717,718,719,720, 721,722,723,724,725,726,727, 728,729,730,731,732,733,734, 735,736,737,738,739,740,741, 742,743,744,745,746,747,748, 749,750,751,752,753,754,755, 756,757,758,759,760,761,762, 763,764,765,766,767,768,769, 770,771,772,773,774,775,776, 777,778,779,780,781,782,783, 784,785,786,787,788,789,790, 791,792,793,794,795,796,797, 798,799,800,801,802,803,804, 805,806,807,808,809,810,811, 812,813,814,815,816,817,818, 819,820,821,822,823,824,825, 826,827,828,829,830,831,832, 833,834,835,836,837,838,839, 840,841,842,843,844,845,846, 847,848,849,850,851,852,853, 854,855,856,857,858,859,860, 861,862,863,864,865,866,867, 868,869,870,871,872,873,874, 875,876,877,878,879,880,881, 882,883,884,885,886,887,888, 889,890,891,892,893,894,895, 896,897,898,899,900,901,902, 903,904,905,906,907,908,909, 910,911,912,913,914,915,916, 917,918,919,920,921,922,923, 924,925,926,927,928,929,930, 931,932,933,934,935,936,937, 938,939,940,941,942,943,944, 945,946,947,948,949,950,951, 952,953,954,955,956,957,958, 959,960,961,962,963,964,965, 966,967,968,969,970,971,972, 973,974,975,976,977,978,979, 980,981,982,983,984,985,986,	

BURSA İLİ İNEGÖL İLÇESİ YENİYÖRÜK MAHALLESİ EK 16 TALEP EDİLEN YERLERE AİT ALAN HESABI

987,988,989,990,991,992,993,
994,995,996,997,998,999,1000,
1001,1002,1003,1004,1005,1006,
1007,1008,1009,1010,1011,1012,
1013,1014,1015,1016,1017,1018,
1019,1020,1021,1022,1023,1024,
1025,1026,1027,1028,1029,1030,
1031,1032,1033,1034,1035,1036,
1037,1038,1039,1040,1041,1042,
1043,1044,1045,1046,1047,1048,
1049,1050,1051,1052,1053,1054,
1055,1056,1057,1058,1059,1060,
1061,1062,1063,1064,1065,1066,
1067,1068,1069,1070,1071,1072,
1073,1074,1075,1076,1077,1078,
1079,1080,1081,1082,1083,1084,
1085,1086,1087,1088,1089,1090,
1091,1092,1093,1094,1095,1096,
1097,1098,1099,1100,1101,1102,
1103,1104,1105,1106,1107,1108,
1109,1110,1111,1112,1113,1114,
1115,1116,1117,1118,1119,1120,
1121,1122,1123,1124,1125,1126,
1127,1128,1129,1130,1131,1132,
1133,1134,1135,1136,1137,1138,
1139,1140,1141,1142,1143,1144,
1145,1146,1147,1148,1149,1150,
1151,1152,1153,1154,1155,1156,
1157,1158,1159,1160,1161,1162,
1163,1164,1165,1166,1167,1168,
1169,1170,1171,1172,1173,1174,
1175,1176,1177,1178,1179,1180,
1181,1182,1183,1184,1185,1186,
1187,1188,1189,1190,1191,1192,
1193,1194,1195,1196,1197,1198,
1199,1200,1201,1202,1203,1204,
1205,1206,1207,1208,1209,1210,
1211,1212,1213,1214,1215,1216,
1217,1218,1219,1220,1221,1222,
1223,1224,1225,1226,1227,1228,
1229,1230,1231,1232,1233,1234,
1235,1236,1237,1238,1239,1240,
1241,1242,1243,1244,1245,1246,
1247,1248,1249,1250,1251,1252,
1253,1254,1255,1256,1257,1258,

BURSA İLİ İNEGÖL İLÇESİ YENİYÖRÜK MAHALLESİ EK 16 TALEP EDİLEN YERLERE AİT ALAN HESABI

Ada	Parsel	Noktalar	HesapAlan
		1259,1260,1261,1262,1263,1264, 1265,1266,1267,1268,1269,1270, 1271,1272,1273,1274,1275,1276, 1277,1278,1279,1280,1281,1282, 1283,1284,1285,1286,1287,1288, 1289,1290,1291,1292,1293,1294, 1295,1296,1297,1298,1299,1300, 1301,1302,1303,1304,1305,1306, 1307,1308,1309,1310,1311,1312, 1313,1314,1315,1316,1317,1318, 1319,1320,1321,1322,1323,1324, 1325,1326,1327,1328,1329,1330, 1331,1332,1333,1334,1335,1336, 1337,1338,1339,1340,1341,1342, 1343,1344,1345,1346,1347,1348, 1349,1350,1351,1352,1353,1354, 1355,1356,1357,1358,1359,1360, 1361,1362,1363,1364,1365,1366, 1367,1368,1369,1370,1371,1372, 1373,1374,1375,1376,1377,1378, 1379,1380,1381,1382,1383,1384, 1385,1386,1387,1388,1389,1390, 1391,1392,1393,1394,1395,1396, 1397,1398,1399,1400,1401,1402, 1403,1404,1405,1406,1407,1408, 1409,1410,1411,1412,1413,1414, 1415,1416,1417,1418,1419,1420, 1421,1422,1423,1424,1425,1426, 1427,1428,1429,1430,1431,1432, 1433,1434,1435,1436,1437,1438, 1439,1440	

Bölge Müdürlüğü : ELAZIĞ
İşletme Müdürlüğü : ELAZIĞ
İşletme Şefliği : MADEN
Datum : ITRF 96

İli : ELAZIĞ
İlçesi : ALACAKAYA
Köy/Mahalle : GÜRÇUBUK
Dilim : 39 3°

RÖLEVE KROKİSİ

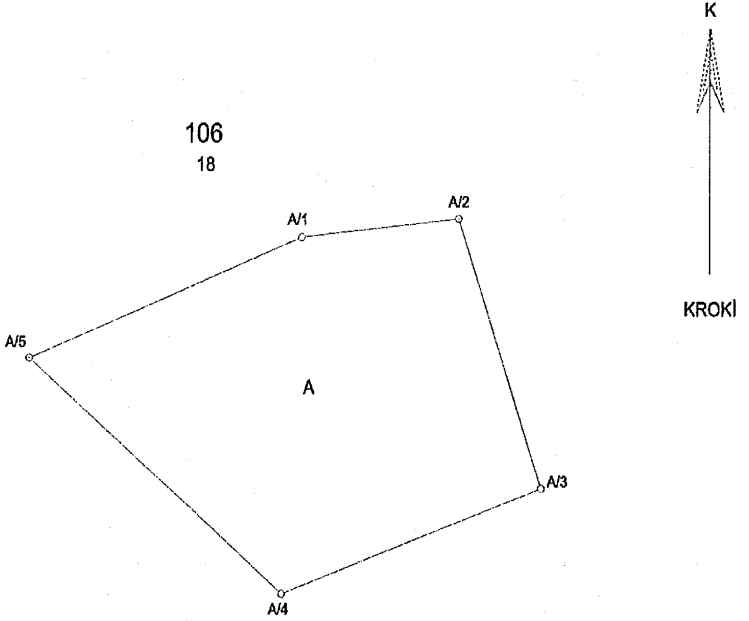

Bölge Müdürlüğü : ELAZIĞ
İşletme Müdürlüğü : ELAZIĞ
İşletme Şefliği : MADEN
Datum : ITRF 96

İli : ELAZIĞ
İlçesi : ALACAKAYA
Köy/Mahalle : GÜRÇUBUK
Dilim : 39 3°

KOORDİNAT ÖZETİ

Nokta No	Y	X
A/1	580245.240	4264751.059
A/2	580261.131	4264752.798
A/3	580269.501	4264728.038
A/4	580243.251	4264718.278
A/5	580217.510	4264739.941

ITRF96 39 3°

Bölge Müdürlüğü : ELAZIĞ
İşletme Müdürlüğü : ELAZIĞ
İşletme Şefliği : MADEN
Datum : ITRF 96

İli : ELAZIĞ
İlçesi : ALACAKAYA
Köy/Mahalle : GÜRÇUBUK
Dilim : 39 3°

ALAN ÖZET ÇİZELGESİ

Ada	Parsel	Noktalar	HesapAlan
106	A	A/2,A/3,A/4,A/5,A/1	1068.00

BÖLGE MÜDÜRLÜĞÜ: ESKİŞEHİR
İŞLETME MÜDÜRLÜĞÜ: ESKİŞEHİR
İŞLETME SEFLİĞİ: ESKİŞEHİR
DATUM: ITRF

İL: ESKİŞEHİR
İLÇESİ: ODUNPAZARI
MAHALLESİ: BÜYÜKDERE
DİLİM: 30

RÖLEVE KROKİSİ

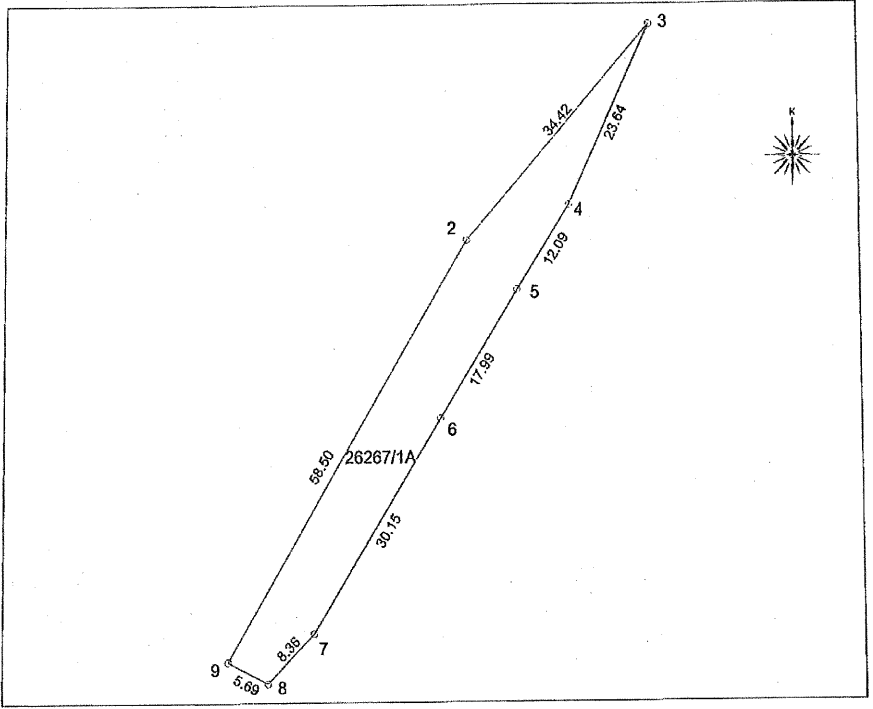

KOORDİNE ÖZET VE ALAN ÇİZELGESİ

NoktaNo	Y	X	NoktaNo	Y	X
3	542796.12	4401610.06	4	542785.94	4401588.73
5	542779.36	4401578.58	2	542773.00	4401584.55
6	542769.68	4401563.42	7	542753.59	4401537.92
8	542747.69	4401532.00	9	542742.61	4401534.56

Ada	Parsel	Noktalar	HesapAlan
26267	1A	2,3,4,5,6,7,8,9	619.46

BÖLGE MÜDÜRLÜĞÜ: ESKİŞEHİR
İŞLETME MÜDÜRLÜĞÜ: ESKİŞEHİR
İŞLETME SEFLİĞİ: ESKİŞEHİR
DATUM: ITRF

İL: ESKİŞEHİR
İLÇESİ: ODUNPAZARI
MAHALLESİ: BÜYÜKDERE
DİLİM: 30

RÖLEVE KROKİSİ

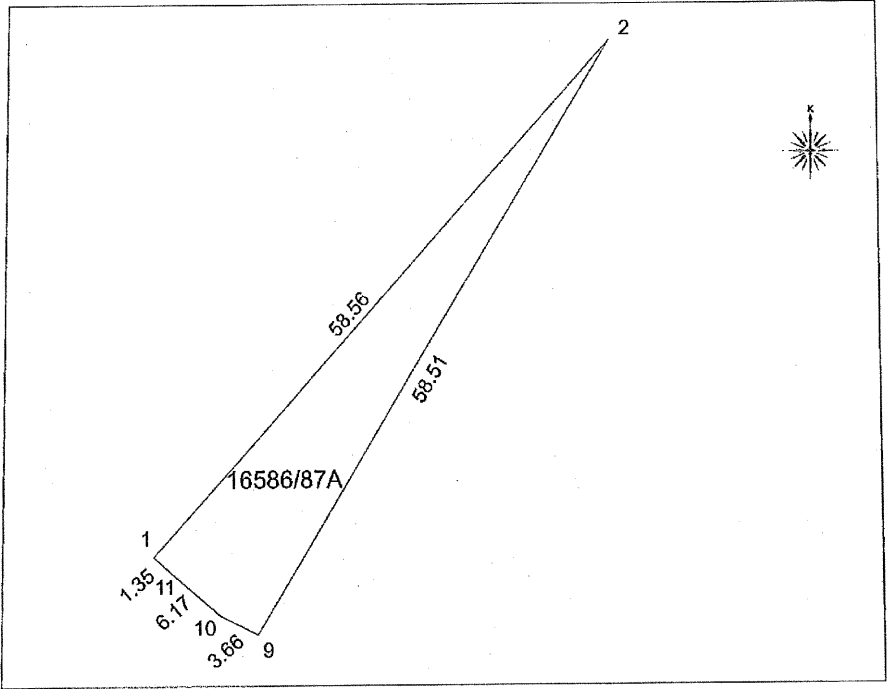

KOORDİNE ÖZET VE ALAN ÇİZELGESİ

NoktaNo	Y	X	NoktaNo	Y	X
2	542773.00	4401584.55	9	542742.61	4401534.56
10	542739.34	4401536.21	11	542734.67	4401540.23
1	542733.89	4401541.16			

Ada	Parsel	Noktalar	HesapAlan
16586	87A	1,2,9,10,11	326.79

İLİ : KASTAMONU
İLÇESİ : TAŞKÖPRÜ
MAHALLESİ : GÜNDOĞDU
ADA/PARSEL : 101/14

RÖLÖVE KROKİSİ

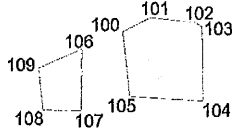

NoktaNo	Y	X	NoktaNo	Y	X
104	618481.56	4591959.28	103	618481.35	4591982.38
102	618479.12	4591983.71	101	618464.71	4591985.34
105	618458.24	4591980.85	100	618455.98	4591980.91
106	618443.04	4591975.43	107	618442.79	4591956.57
108	618430.71	4591958.69	109	618429.28	4591969.60

Ada	Parsel	Noktalar	HesapAlan
		105,100,101,102,103,104	582.85
		109,106,107,108	209.92

BÖLGE MÜDÜRLÜĞÜ : KASTAMONU
İŞLETME MÜDÜRLÜĞÜ : SAMATLAR
İŞLETME ŞEFLİĞİ : KAYABOĞAZI
DATUM : ED-50

İLİ : KASTAMONU
İLÇESİ : ARAÇ
KÖYÜ / MAH. : İĞDIR

RÖLEVE KROKİSİ

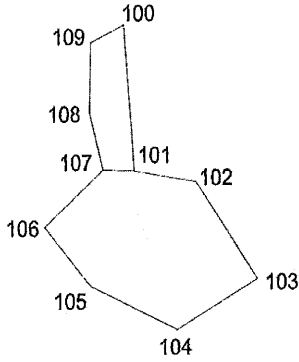

BÖLGE MÜDÜRLÜĞÜ : KASTAMONU

İLİ : KASTAMONU

İŞLETME MÜDÜRLÜĞÜ : SAMATLAR

İLÇESİ : ARAÇ

İŞLETME ŞEFLİĞİ : KAYABOĞAZI

KÖYÜ / MAH. : İĞDIR

DATUM : ED-50

KOORDİNAT ÖZET ÇİZELGESİ

Nokta No	Y	X	Nokta No	Y	X
100	511224.45	4565734.11	101	511225.97	4565715.94
102	511234.50	4565714.56	103	511242.89	4565702.46
104	511231.89	4565696.15	105	511219.83	4565701.64
106	511213.42	4565708.97	107	511221.60	4565716.10
108	511219.67	4565723.30	109	511219.88	4565731.94

BÖLGE MÜDÜRLÜĞÜ : KASTAMONU İLİ : KASTAMONU
İŞLETME MÜDÜRLÜĞÜ : SAMATLAR İLÇESİ : ARAÇ
İŞLETME ŞEFLİĞİ : KAYABOĞAZI KÖYÜ / MAH. : İĞDIR
DATUM : ED-50

ALAN ÖZET ÇİZELGESİ

Ada	Parsel	Noktalar	HesapAlan(m ²)
2		102,103,104,105,106,107,101	360.99
1		108,109,100,101,107	86.73

BÖLGE MÜDÜRLÜĞÜ : KASTAMONU

İLİ : KASTAMONU

İŞLETME MÜDÜRLÜĞÜ : HANÖNÜ

İLÇESİ : HANÖNÜ

İŞLETME ŞEFLİĞİ : GÜNLÜBURUN

KÖYÜ / MAH. : KAYABAŞI

DATUM : ITRF96

DİLİM : 33

RÖLEVE KROKİSİ

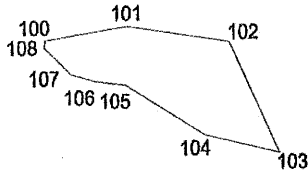

BÖLGE MÜDÜRLÜĞÜ : KASTAMONU İLİ : KASTAMONU
İŞLETME MÜDÜRLÜĞÜ : HANÖNÜ İLÇESİ : HANÖNÜ
İŞLETME ŞEFLİĞİ : GÜNLÜBURUN KÖYÜ / MAH. : KAYABAŞI
DATUM : İTRF96 DİLİM : 33

KOORDİNE ÖZET ÇİZELGESİ

Nokta No	Y	X	Nokta No	Y	X
100	611659.70	4614324.19	101	611689.82	4614328.80
102	611727.54	4614323.43	103	611746.13	4614285.79
104	611718.60	4614291.76	105	611689.40	4614308.83
106	611877.70	4614310.23	107	611669.11	4614312.67
108	611659.22	4614321.81			

BÖLGE MÜDÜRLÜĞÜ : KASTAMONU

İLİ : KASTAMONU

İŞLETME MÜDÜRLÜĞÜ : HANÖNÜ

İLÇESİ : HANÖNÜ

İŞLETME ŞEFLİĞİ : GÜNLÜBURUN

KÖYÜ / MAH. : KAYABAŞI

DATUM : İTRF96

DİLİM : 33

ALAN ÖZET ÇİZELGESİ

Ada	Parsel	Noktalar	HesapAlan(m ²)
		104,105,106,107,108,100,101, 102,103	1799.88

RÖLEVE KROKİSİ

İLİ : KOCAELİ
İLÇESİ : DERİNCE
MAH./KÖY : KARAGÖLLÜ
ADA/PARSEL NO : 454/1

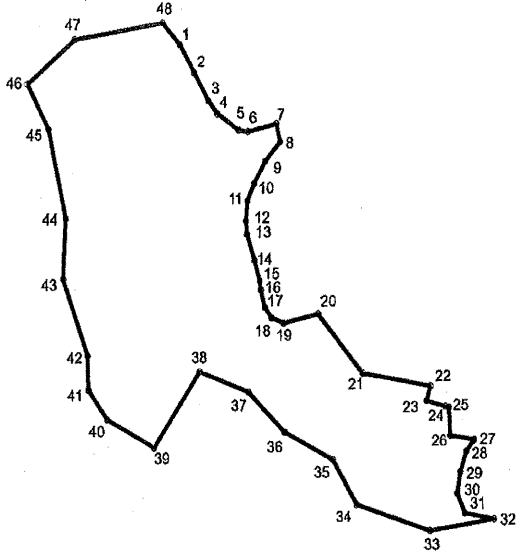

KOCAELİ İLİ, DERİNCE İLÇESİ, KARAGÖLLÜ MAHALLESİ KOORDİNE ÖZET ÇİZELGESİ

NoklaNo	Y	X	NoktaNo	Y	X
1	483314.775	4535523.590	2	483322.667	4535509.635
3	483330.544	4535495.706	4	483335.475	4535489.412
5	483347.087	4535481.320	6	483352.070	4535480.710
7	483367.800	4535484.272	8	483369.691	4535475.470
9	483381.572	4535485.910	10	483355.584	4535454.826
11	483351.938	4535446.209	12	483351.018	4535436.291
13	483351.594	4535429.953	14	483355.872	4535416.900
15	483358.540	4535406.530	16	483359.349	4535402.148
17	483381.505	4535393.535	18	483365.193	4535388.348
19	483371.650	4535385.909	20	483390.281	4535390.156
21	483414.306	4535360.869	22	483451.377	4535354.296
23	483449.435	4535346.869	24	483459.408	4535344.145
25	483481.460	4535343.651	26	483462.133	4535329.511
27	483474.954	4535327.203	28	483470.919	4535321.555
29	483467.664	4535311.593	30	483465.997	4535300.889
31	483470.106	4535291.256	32	483485.799	4535288.122
33	483450.933	4535282.558	34	483411.019	4535295.525
35	483398.077	4535317.863	36	483371.956	4535331.609
37	483352.477	4535351.790	38	483325.808	4535361.816
39	483300.449	4535324.096	40	483274.533	4535338.330
41	483284.336	4535353.019	42	483263.949	4535370.006
43	483250.492	4535407.935	44	483251.926	4535437.849
45	483242.420	4535482.126	46	483230.864	4535504.348
47	483256.800	4535526.381	48	483305.273	4535534.355

İli İlçesi Mahallesi Ada/Parsel	KOCAELİ DERİNCE KARAGÖLLÜ 454/1
--	--

Ada	Parsel	Noktalar	HesapAlan
1		1,2,3,4,5,6,7,8,9,10,11,12,13, 14,15,16,17,18,19,20,21,22,23, 24,25,26,27,28,29,30,31,32,33, 34,35,36,37,38,39,40,41,42,43, 44,45,46,47,48	25326.21 m ²

İL : KONYA
İLÇESİ : AKŞEHİR
MAHALLESİ : ENĞİLLİ
ADA/PARSEL : 239/1

RÖLÖVE KROKİSİ

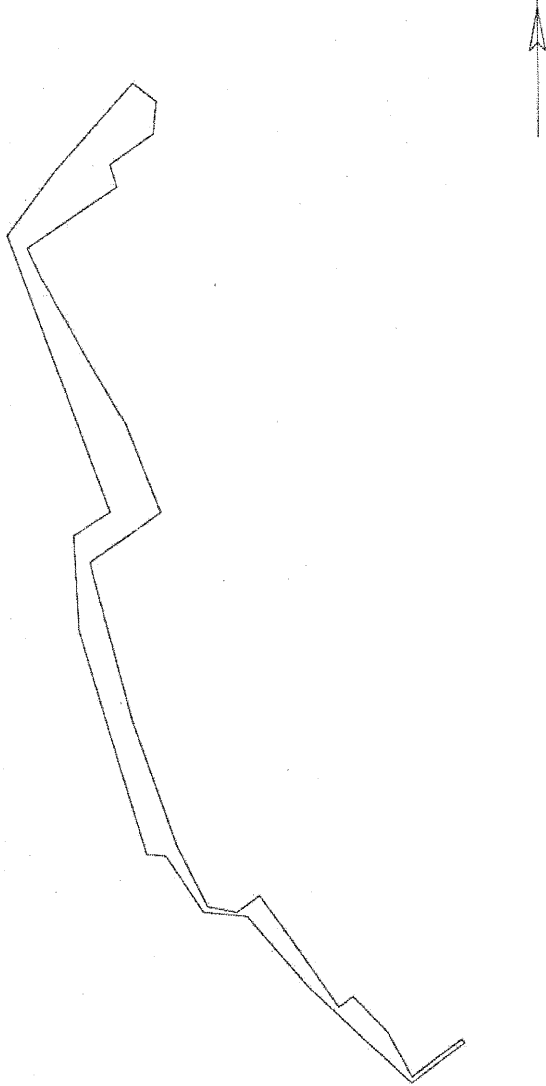

Bölge Müdürlüğü : KONYA
İşletme Müdürlüğü : İLGİN
İşletme Şefliği : AKŞEHİR
Datum :İTRF30-3

İli : KONYA
İlçesi : AKŞEHİR
Köy/Mahalle : ENGİLLİ
Dilim : 30

KOORDİNE ÖZET ÇİZELGESİ

Nokta No	Y	X	Nokta No	Y	X
A.1	627221.20	4243541.21	A.7	627232.11	4243503.26
A.3	627230.71	4243519.37	A.4	627210.51	4243506.29
A.5	627213.55	4243495.57	A.6	627171.60	4243470.20
A.7	627178.16	4243467.11	A.8	627181.89	4243451.55
A.9	627184.63	4243445.44	A.10	627186.70	4243436.83
A.11	627198.92	4243423.74	A.12	627213.33	4243399.59
A.13	627216.80	4243394.66	A.14	627232.85	4243356.05
A.15	627200.62	4243334.53	A.16	627202.63	4243326.10
A.17	627218.95	4243265.97	A.18	627239.15	4243210.75
A.19	627253.39	4243184.63	A.20	627266.94	4243182.11
A.21	627277.57	4243189.13	A.22	627291.16	4243171.81
A.23	627314.23	4243140.99	A.24	627321.66	4243145.51
A.25	627337.12	4243130.11	A.26	627348.48	4243119.50
A.27	627372.01	4243126.75	A.28	627373.46	4243125.16
A.29	627348.27	4243107.84	A.30	627300.57	4243149.43
A.31	627271.76	4243189.32	A.32	627251.29	4243182.35
A.33	627233.84	4243206.66	A.34	627225.06	4243207.48
A.35	627194.52	4243304.98	A.36	627192.42	4243346.29
A.37	627209.51	4243356.39	A.38	627162.22	4243475.61
A.39	627184.80	4243503.51			

Bölge Müdürlüğü
İşletme Müdürlüğü
İşletme Şefliği
Datum

: KONYA
: İLGİN
: AKŞEHİR
: İTRF30-3

İli : KONYA
İlçesi : AKŞEHİR
Köy/Mahalle : ENGİLLİ
Dilim : 30

ALAN ÖZET ÇİZELGESİ

Ada	Parsel	Noktalar	Hesap Alan
239	1/A	A.1,A.2,A.3,A.4,A.5,A.6,A.7, A.8,A.9,A.10,A.11,A.12,A.13, A.14,A.15,A.16,A.17,A.18,A.19, A.20,A.21,A.22,A.23,A.24,A.25, A.26,A.27,A.28,A.29,A.30,A.31, A.32,A.33,A.34,A.35,A.36,A.37, A.38,A.39	6672.72 m2

RÖLEVE KROKİSİ

İLİ : KÜTAHYA
İLÇESİ : TAŞANLI
KÖYÜ : KARGILI
ADA / PARSEL : 101/1-A1

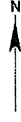

1/1 000

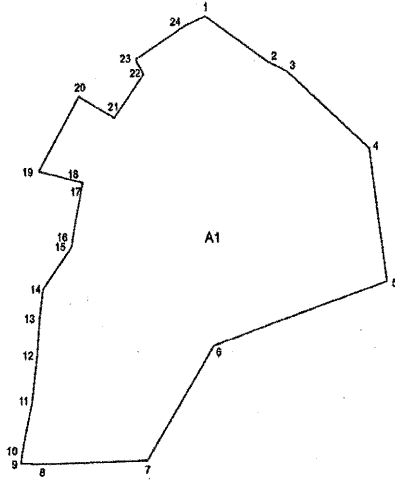

KOORDİNAT ÖZET ÇİZELGESİ

İLİ : KÜTAHYA
İLÇESİ : TAVŞANLI
KÖYÜ : KARGILI
ADA / PARSEL : 101/1-A1

101/1-A1 KOORDİNAT LİSTESİ (ITRF96- 3)

Ada Parsel	Hesap Alan	Nokta No	Y	X	Cephe
101/1-A1	4181.21	7	431724.170	4377928.400	26.79
		6	431738.482	4377951.048	39.250
		5	431775.711	4377963.480	26.665
		4	431772.058	4377989.894	23.259
		3	431764.482	4378005.127	4.831
		2	431750.119	4378007.201	16.029
		1	431736.838	4378016.177	4.872
		24	431732.373	4378014.227	12.367
		23	431721.914	4378007.626	3.413
		22	431723.677	4378004.706	10.643
		21	431717.339	4377996.156	8.696
		20	431709.743	4378000.390	17.043
		19	431701.155	4377985.666	9.138
		18	431710.036	4377963.532	0.468
		17	431710.518	4377963.444	11.289
		16	431708.325	4377972.370	1.942
		15	431708.131	4377970.740	10.466
		14	431701.828	4377962.323	5.966
		13	431701.185	4377956.402	6.998
		12	431700.644	4377943.428	9.249
11	431699.665	4377940.240	10.303		
10	431697.406	4377930.166	2.136		
9	431697.171	4377928.043	4.480		
8	431701.645	4377927.806	22.533		

ALAN ÇİZELGESİ

İLİ : KÖTAHYA
İLÇESİ : TAŞANLI
KÖYÜ : KARGILI
ADA / PARSEL : 101/1-A1

Ada	Parsel	Noktalar	HesapAlan
101	1-A1	7,8,9,10,11,12,13,14,15,16,17, 18,19,20,21,22,23,24,1,2,3,4, 5,6	4161.21

RÖLEVE KROKİSİ

İLİ : KÜTAHYA
İLÇESİ : TAŞANLI
MAHALLESİ : KÖSELER
ADA/PARSEL : 101/1-A1

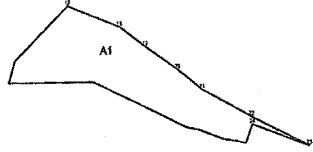
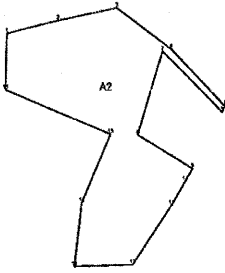

KOORDİNAT ÖZET ÇİZELGESİ

İLİ : KÜTAHYA
İLÇESİ : TAVŞANLI
MAHALLESİ : KÖSELER
ADA/PARSEL : 101/1-A1,A2

A1 KOORDİNAT LİSTESİ (ITRF96- 3)

NoktaNo	Y	X	NoktaNo	Y	X
17	439430.770	4396807.278	18	439451.973	4396799.402
19	439462.571	4396791.873	20	439475.698	4396783.084
21	439485.877	4396775.256	22	439506.226	4396764.919
23	439529.965	4396753.974	24	439506.660	4396762.059
25	439505.558	4396759.235	26	439504.093	4396754.912
27	439499.670	4396755.800	28	439494.550	4396756.433
29	439484.437	4396758.994	30	439479.477	4396760.909
31	439475.728	4396762.594	32	439467.473	4396766.304
33	439445.825	4396776.033	34	439441.311	4396778.062
35	439407.114	4396777.538	36	439409.427	4396786.019

A2 KOORDİNAT LİSTESİ (ITRF96- 3)

NoktaNo	Y	X	NoktaNo	Y	X
1	439288.151	4396792.822	2	439309.164	4396797.742
3	439333.320	4396802.522	4	439355.670	4396786.720
5	439377.808	4396764.698	8	439376.895	4396762.558
7	439352.159	4396785.866	8	439342.065	4396753.936
9	439384.625	4396741.052	10	439361.607	4396736.168
11	439355.988	4396727.151	12	439340.073	4396704.490
13	439316.128	4396703.949	14	439319.097	4396726.163
15	439330.659	4396754.255	16	439287.659	4396771.005

ALAN ÇİZELGESİ

İLİ : KÜTAHYA
İLÇESİ : TAVŞANLI
MAHALLESİ : KÖSELER
ADA/PARSEL : 101/1-A1,A2

Ada	Parsel	Noktalar	HesapAlan
101	1-A1	23,24,25,26,27,28,29,30,31,32, 33,34,35,36,17,18,19,20,21,22	2012.49

Ada	Parsel	Noktalar	HesapAlan
101	1-A2	6,7,8,9,10,11,12,13,14,15,16, 1,2,3,4,5	3905.71

İL: KÖTAHYA
İLÇESİ: MERKEZ
MAHALLE: PERLİ

RÖLEVE KROKİSİ

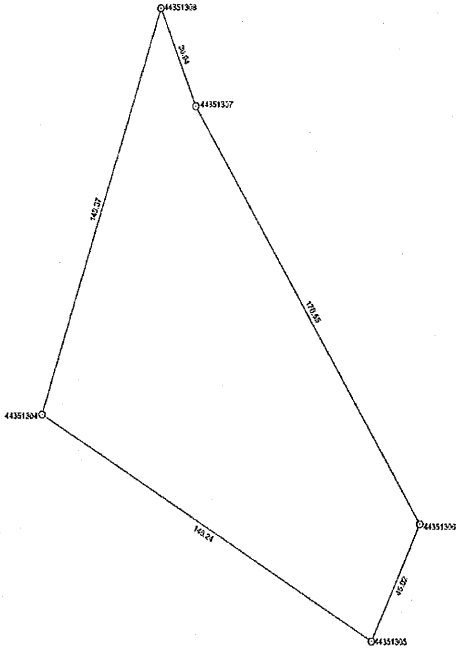

BÖLGE MÜDÜRLÜĞÜ:KÜTAHYA
İŞLETME MÜDÜRLÜĞÜ:KÜTAHYA
İŞLETME SEFLİĞİ:KÜTAHYA
DATUM:İTRF96

İL: KÜTAHYA
İLÇESİ: MERKEZ
MAHALLE: PERLİ
DİLİM:30

KOORDİNE VE ALAN ÖZET ÇİZELGESİ

NoktaNo	Y	X	NoktaNo	Y	X
44351304	506679.451	4368260.027	44351305	506805.959	4368180.861
44351306	506824.017	4368222.103	44351307	506736.717	4368368.611
44351308	506722.999	4368402.911			

Ada	Parsel	Noktalar	HesapAlan
EK16 ALAN_1		44351305,44351304,44351308, 44351307,44351306	13985.10

İL : KÜTAHYA
İLÇESİ : MERKEZ
MAHALLE:PERLİ

RÖLEVE KROKISI

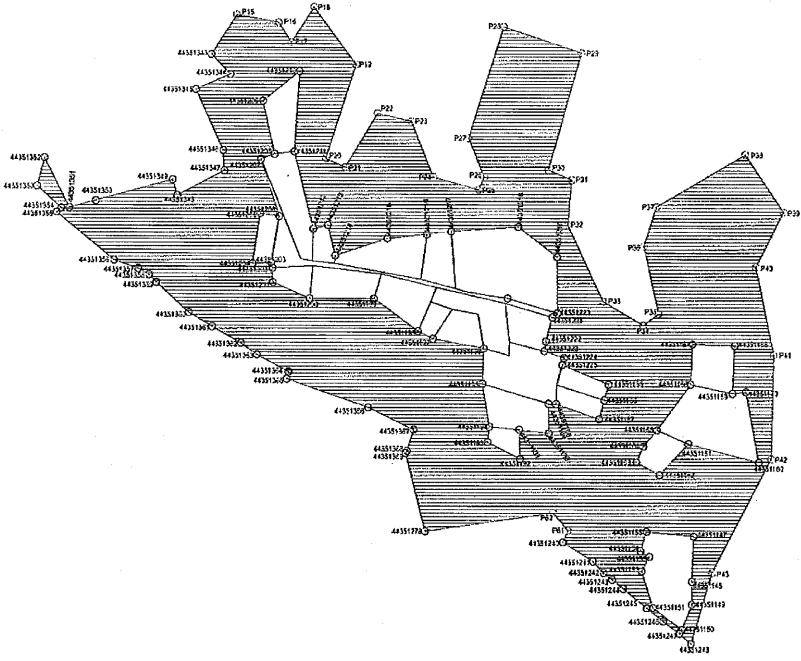

NoktaNo	Y	X	NoktaNo	Y	X
44351147	507837.616	4367664.144	44351148	507835.351	4367598.247
44351149	507835.399	4367565.247	44351150	507820.996	4367528.205
44351151	507775.048	4367560.509	44351152	507757.496	4367613.298
44351153	507769.035	4367634.093	44351154	507755.403	4367642.820
44351155	507764.484	4367670.655	44351160	507938.707	4367772.015
44351161	507828.664	4367799.386	44351162	507784.064	4367753.489
44351163	507748.327	4367772.747	44351164	507758.775	4367795.459
44351165	507779.719	4367819.652	44351166	507831.703	4367886.102
44351167	507834.196	4367944.640	44351168	507900.004	4367942.789
44351169	507896.868	4367872.991	44351170	507917.686	4367875.310
44351185	507704.847	4367886.065	44351186	507698.164	4367863.656
44351187	507690.211	4367835.918	44351188	507623.609	4367858.015
44351189	507612.050	4367858.329	44351190	507612.904	4367815.337
44351191	507567.207	4367820.612	44351192	507568.966	4367777.453
44351193	507518.831	4367802.094	44351194	507521.388	4367824.767
44351195	507510.457	4367887.322	44351196	507512.149	4367938.785
44351197	507433.595	4367953.115	44351198	507410.359	4367963.939
44351199	507341.550	4368011.300	44351200	507240.679	4368011.475
44351201	507183.207	4368034.906	44351202	507182.368	4368056.064
44351203	507180.233	4368063.785	44351204	507151.179	4368062.143
44351205	507162.865	4368135.539	44351206	507192.109	4368131.263
44351207	507163.337	4368214.726	44351208	507184.229	4368221.992
44351209	507165.926	4368299.020	44351210	507222.559	4368342.341
44351211	507215.181	4368225.752	44351212	507245.542	4368112.926
44351213	507268.647	4368118.547	44351214	507280.470	4368074.070
44351215	507361.564	4368099.046	44351216	507423.287	4368104.904
44351217	507461.052	4368109.150	44351218	507563.992	4368115.463
44351219	507623.869	4368071.901	44351220	507624.905	4367989.644
44351221	507616.974	4367983.962	44351222	507607.509	4367949.229
44351223	507605.026	4367934.436	44351224	507635.345	4367924.854
44351225	507632.884	4367914.514	44351240	507635.330	4367655.347
44351241	507681.959	4367627.400	44351242	507698.494	4367610.930
44351243	507711.953	4367600.854	44351245	507765.722	4367559.796
44351246	507791.227	4367540.703	44351247	507816.305	4367522.547
44351248	507834.513	4367507.843	44351278	507423.068	4367671.508
44351343	507085.328	4368367.321	44351344	507114.978	4368338.045
44351345	507061.597	4368315.785	44351346	507104.555	4368227.531
44351347	507106.413	4368197.673	44351348	507033.635	4368161.900
44351349	507026.347	4368184.689	44351351	506866.679	4368143.807
44351352	506827.904	4368216.401	44351353	506816.904	4368175.228
44351354	506853.915	4368143.430	44351355	506847.072	4368136.896
44351356	506936.440	4368067.353	44351357	506932.755	4368054.848
44351358	506990.751	4368046.011	44351359	507002.078	4368034.794
44351360	507052.849	4367990.970	44351361	507089.102	4367970.885
44351362	507133.985	4367946.787	44351363	507158.850	4367929.642
44351364	507208.197	4367904.722	44351365	507205.754	4367894.363
44351366	507333.165	4367853.177	44351367	507404.279	4367820.583
44351368	507394.031	4367789.613	44351369	507391.997	4367786.044
P15	507124.366	4368425.460	P16	507189.266	4368414.644
P17	507208.382	4368385.000	P18	507244.320	4368436.877
P19	507311.020	4368352.179	P20	507264.436	4368215.604
P21	507295.139	4368202.899	P22	507344.899	4368281.245
P23	507397.835	4368269.599	P24	507432.773	4368188.077
P25	507502.649	4368170.078	P26	507511.119	4368188.077
P27	507486.768	4368245.248	P28	507539.704	4368408.292
P29	507659.340	4368369.119	P30	507609.580	4368198.664
P31	507645.577	4368183.842	P32	507640.283	4368118.201
P33	507695.337	4368007.035	P34	507757.802	4367972.097
P35	507781.094	4367989.036	P36	507757.602	4368087.498
NoktaNo	Y	X	NoktaNo	Y	X
P37	507776.859	4368144.669	P38	507914.493	4368220.897
P39	507974.841	4368137.258	P40	507932.492	4368056.795
P41	507961.077	4367928.689	P42	507957.901	4367777.291
P43	507866.851	4367611.071	P61	507642.920	4367672.301
P62	507620.128	4367698.034			

Ada	Parsel	Noktalar	HesapAlan
EK16_ALAN2		44351352,44351351,44351349, 44351348,44351347,44351346, 44351345,44351344,44351343, P15,P16,P17,P18,P19,P20,P21, P22,P23,P24,P25,P26,P27,P28, P29,P30,P31,P32,P33,P34,P35, P36,P37,P38,P39,P40,P41,P42, P43,44351248,44351247, 44351246,44351245,44351243, 44351242,44351241,44351240, P61,P62,44351278,44351369, 44351368,44351367,44351366, 44351365,44351364,44351363, 44351362,44351361,44351360, 44351359,44351358,44351357, 44351356,44351355,44351354, 44351353,44351166,44351165, 44351164,44351163,44351162, 44351161,44351160,44351170, 44351169,44351168,44351167, 44351151,44351150,44351149, 44351148,44351147,44351155, 44351154,44351153,44351152, 44351199,44351198,44351197, 44351196,44351195,44351194, 44351193,44351192,44351191, 44351190,44351189,44351188, 44351187,44351186,44351185, 44351225,44351224,44351223, 44351222,44351221,44351220, 44351219,44351218,44351217, 44351216,44351215,44351214, 44351213,44351212,44351211, 44351210,44351209,44351208, 44351207,44351206,44351205, 44351204,44351203,44351202, 44351201,44351200	366785.73

İli
İlçesi
Köy/Mahalle

:MANİSA
:SALİHLİ
:SARTMUSTAFA

RÖLEVE KROKİSİ

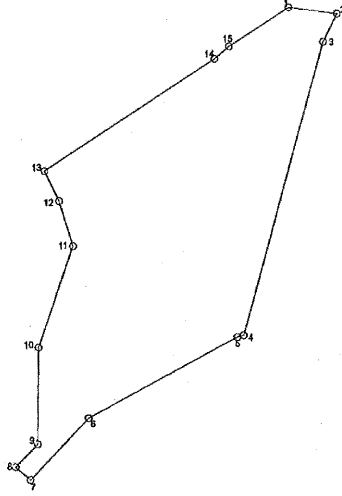

İli
İlçesi
Köy/Mahalle

:MANİSA
:SALİHLİ
:SARTMUSTAFA

KOORDİNE ÖZET VE ALAN ÇİZELGESİ

Ada	Parsel	Noktalar	HesapAlan
ALAN		13,14,15,1,2,3,4,5,6,7,8,9,10, 11,12	14798.40

(ITRF 06 27_3')

NoktaNo	Y	X	NoktaNo	Y	X
2	589159.40	4262236.03	3	589162.84	4262223.48
1	589136.59	4262239.14	4	589113.90	4262091.67
5	589110.68	4262090.85	16	589108.30	4262222.10
14	589101.41	4262216.49	6	589040.42	4262055.39
11	589033.84	4262133.16	12	589027.53	4262153.37
13	589020.78	4262168.59	10	589017.13	4262087.62
9	589016.29	4262043.90	7	589012.76	4262027.67
8	589005.87	4262033.79			

Bölge Müdürlüğü: İZMİR
İşletme Müdürlüğü: GÖRDES
İşletme Şefliği: GÖRDES
Datum: ITRF 96

İli: MANİSA
İlçesi: GÖRDES
Mahalle: KIRANKÖY
Dilim: 27

RÖLEVE KROKİSİ

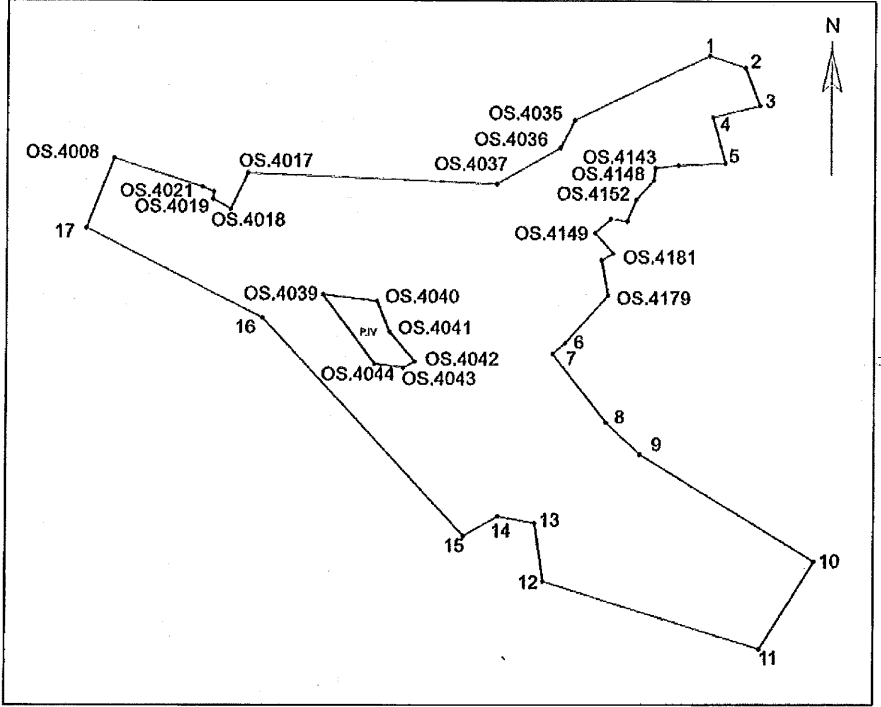

Bölge Müdürlüğü: İZMİR
İşletme Müdürlüğü: GÖRDES
İşletme Şefliği: GÖRDES
Datum: ITRF 96

İli: MANİSA
İlçesi: GÖRDES
Mahalle: KIRANKÖY
Dilim: 27

KOORDİNAT ÖZET ÇİZELGESİ

NoktaNo	Y	X	NoktaNo	Y	X
10	606590.12	4316645.91	11	606489.29	4316478.13
3	606486.05	4317515.71	2	606458.88	4317587.97
6	606422.44	4317405.77	4	606398.97	4317493.48
1	606392.79	4317610.83	OS.4144	606335.76	4317401.43
OS.4143	606292.96	4317396.20	OS.4148	606290.21	4317373.16
9	606267.10	4316849.82	OS.4152	606257.46	4317335.07
OS.4151	606241.19	4317294.22	OS.4181	606215.44	4317233.15
OS.4150	606210.33	4317298.19	OS.4179	606206.07	4317153.31
8	606203.92	4316909.76	OS.4180	606193.83	4317219.99
OS.4149	606181.17	4317272.12	OS.4035	606142.21	4317487.57
6	606126.58	4317062.78	OS.4036	606115.60	4317434.95
7	606102.45	4317041.95	12	606086.78	4316608.36
13	606071.21	4316718.70	14	606002.37	4316731.85
OS.4037	605997.00	4317365.59	15	605937.68	4316694.49
OS.4042	605846.16	4317026.85	OS.4043	605824.86	4317015.56
OS.4041	605798.96	4317083.46	OS.4040	605776.69	4317142.85
OS.4044	605771.37	4317022.75	OS.4039	605675.05	4317155.29
16	605563.45	4317110.86	OS.4017	605535.42	4317386.64
OS.4018	605503.74	4317317.46	OS.4020	605472.32	4317350.31
OS.4019	605470.96	4317336.95	OS.4021	605461.08	4317360.02
OS.4008	605286.80	4317414.97	17	605236.95	4317281.63

Bölge Müdürlüğü: İZMİR
İşletme Müdürlüğü: GÖRDES
İşletme Şefliği: GÖRDES
Datum: İTRF 96

İli: MANİSA
İlçesi: GÖRDES
Mahalle: KIRANKÖY
Dilim: 27

ALAN ÖZET ÇİZELGESİ

Ada	Parsel	Noktalar	HesapAlan
		17,OS.4008,OS.4021,OS.4020, OS.4019,OS.4018,OS.4017, OS.4037,OS.4036,OS.4035,1,2,3, 4,5,OS.4144,OS.4143,OS.4148, OS.4152,OS.4151,OS.4150, OS.4149,OS.4181,OS.4180, OS.4179,6,7,8,9,10,11,12,13, 14,15,16,OS.4039,OS.4044, OS.4043,OS.4042,OS.4041, OS.4040	552617.35 m ²

İli : Manisa
İlçesi : Akhisar
Mahallesi : Durasıl
Ada/Parsel : 101/1 Parselin Kısmi 372 m2 Alanı

RÖLEVE ÖLÇÜ KROKİSİ

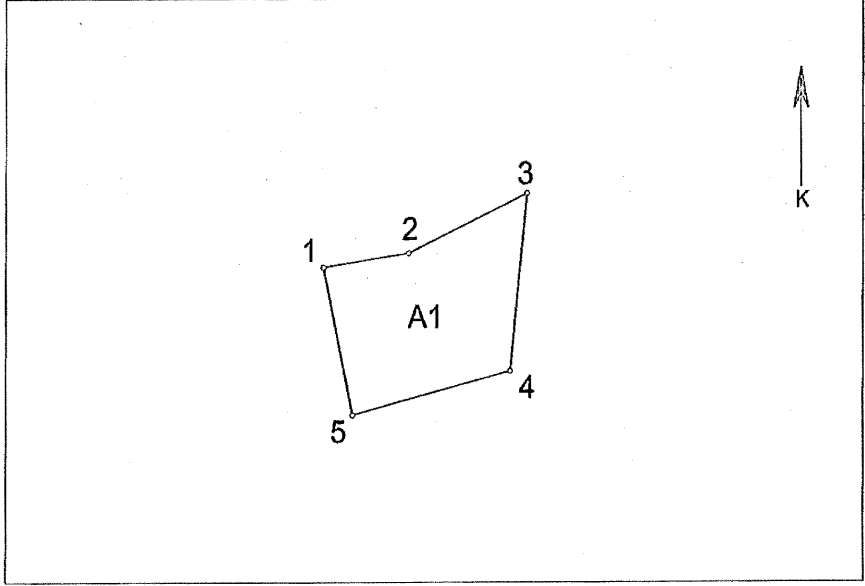

DATUM : ITRF-96 D.O.M. : 27 Projeksiyon : UTM 3 derece

Ada	Parsel	Noktalar	HesapAlan
101	A1	1,2,3,4,5	372.00

101/1 (Kismen)

NoktaNo	Y	X	NoktaNo	Y	X
1	583460.13	4311090.47	2	583470.29	4311092.06
3	583484.29	4311098.69	4	583482.34	4311078.88
5	583463.59	4311073.96			

İli : Manisa
İlçesi : Akhisar
Mahallesi : Durasıl
Ada/Parsel : 101/1 Parselin Kısmi 300.94 m2 Alanı

RÖLEVE ÖLÇÜ KROKİSİ

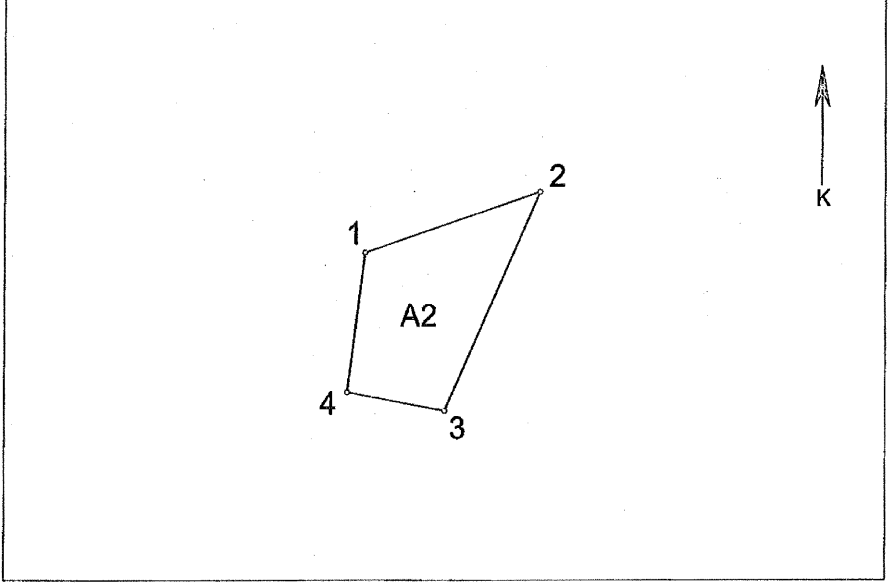

DATUM : ITRF-96 D.O.M. : 27 Projeksiyon : UTM 3 derece

Ada	Parsel	Noktalar	HesapAlan
101	A2	1,2,3,4	300.94

101/1 (Kısmen)

NoktaNo	Y	X	NoktaNo	Y	X
1	581114.98	4310922.20	2	581135.25	4310928.96
3	581124.25	4310904.53	4	581112.92	4310906.60

İli : Manisa
İlçesi : Gördes
Mahallesi : Beğenler
Ada/Parsel : 105/168 Parselin Kısmi 1085.55 m2 Alanı

RÖLEVE ÖLÇÜ KROKİSİ

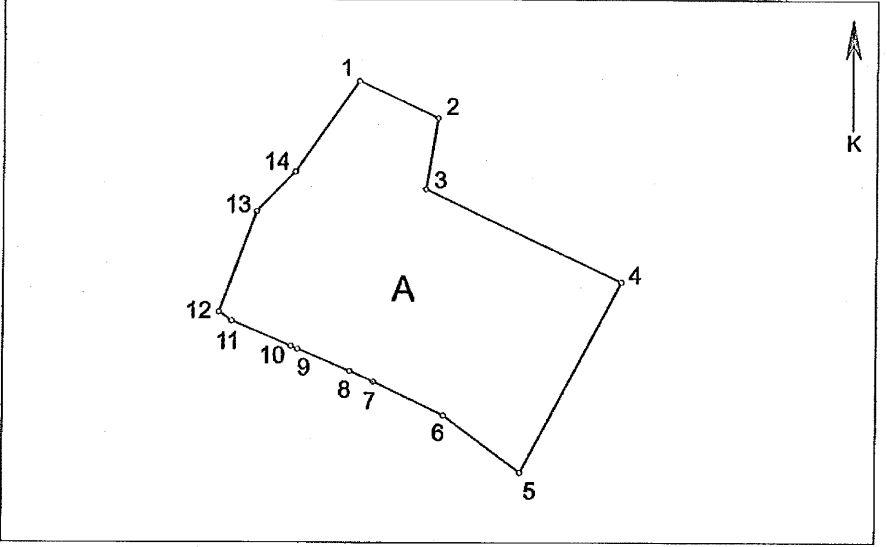

Ada	Parsel	Noktalar	HesapAlan
105	A	1,2,3,4,5,6,7,8,9,10,11,12,13,14	1085.55

DATUM : ITRF-96 D.O.M. : 27 Projeksiyon : UTM 3 derece

NoktaNo	Y	X	NoktaNo	Y	X
1	626612.95	4328329.32	2	626622.33	4328324.89
3	626620.92	4328316.34	4	626644.10	4328305.21
5	626632.29	4328282.27	6	626623.19	4328289.15
7	626614.85	4328293.20	8	626612.05	4328294.48
9	626605.91	4328297.13	10	626605.15	4328297.46
11	626598.18	4328300.49	12	626596.67	4328301.55
13	626601.03	4328313.68	14	626605.54	4328318.41

İli : Manisa
İlçesi : Akhisar
Mahallesi : Yenidoğan
Ada/Parsel : 101/1 Parselin Kısmi 2455.36 m2 Alanı

RÖLEVE ÖLÇÜ KROKİSİ

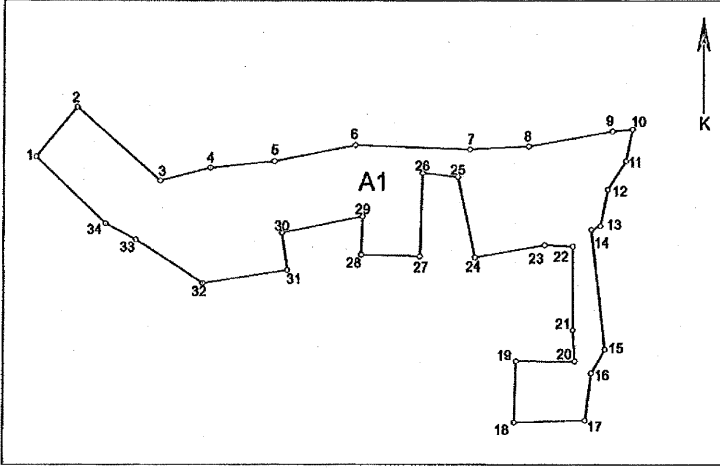

DATUM : ITRF-96 D.O.M. : 27 Projeksiyon : UTM 3 derece

Ada	Parsel	Noktalar	HesapAlan
101	A1	1,2,3,4,5,6,7,8,9,10,11,12,13, 14,15,16,17,18,19,20,21,22,23, 24,25,26,27,28,29,30,31,32,33, 34	2455.36

101/1 (Kısmen)

NoktaNo	Y	X	NoktaNo	Y	
1	575353.07	4307572.20	2	575361.54	4307582.36
3	575378.77	4307567.30	4	575389.07	4307569.96
5	575402.20	4307571.26	6	575418.77	4307574.55
7	575442.39	4307573.68	8	575454.52	4307574.30
9	575471.79	4307577.38	10	575475.90	4307577.80
11	575474.57	4307571.32	12	575470.87	4307585.51
13	575489.36	4307558.00	14	575487.50	4307557.21
15	575470.36	4307532.86	16	575487.59	4307528.13
17	575466.38	4307518.51	18	575451.75	4307518.13
19	575452.06	4307530.60	20	575464.19	4307530.67
21	575463.73	4307536.91	22	575463.69	4307563.79
23	575457.88	4307554.07	24	575443.51	4307551.55
25	575439.84	4307568.04	26	575432.60	4307568.85
27	575432.13	4307551.81	28	575420.02	4307552.12
29	575420.34	4307560.01	30	575403.78	4307558.59
31	575404.88	4307549.06	32	575387.55	4307546.50
33	575373.74	4307555.23	34	575367.42	4307558.57

İli : Manisa
İlçesi : Akhisar
Mahallesi : Yenidoğan
Ada/Parsel : 101/1 Parselin Kısmi 748.15 m2 Alanı

RÖLEVE ÖLÇÜ KROKİSİ

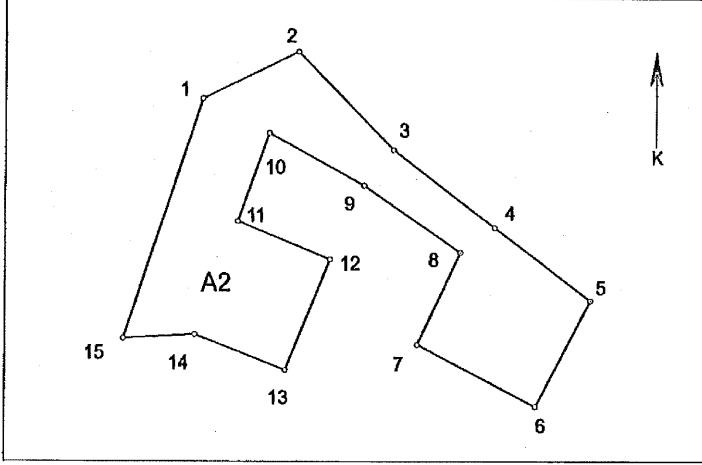

DATUM : ITRF-96 D.O.M. : 27 Projeksiyon : UTM 3 derece

Ada	Parsel	Noktalar	HesapAlan
101	A2	14,15,1,2,3,4,5,6,7,8,9,10,11, 12,13	748.15

101/1 (Kısmen)

NoktaNo	Y	X	NoktaNo	Y	X
1	575513.86	4307557.75	2	575524.66	4307562.84
3	575535.29	4307552.24	4	575546.58	4307543.82
5	575557.39	4307535.99	6	575551.26	4307524.56
7	575538.02	4307531.23	8	575542.76	4307541.13
9	575532.03	4307548.42	10	575521.44	4307554.08
11	575517.86	4307544.55	12	575528.29	4307540.39
13	575523.36	4307528.51	14	575513.17	4307532.35
15	575505.17	4307531.94			

İli : Manisa
İlçesi : Akhisar
Mahallesi : Yenidoğan
Ada/Parsel : 101/1 Parselin Kısmı 229.83 m2 Alanı

RÖLEVE ÖLÇÜ KROKİSİ

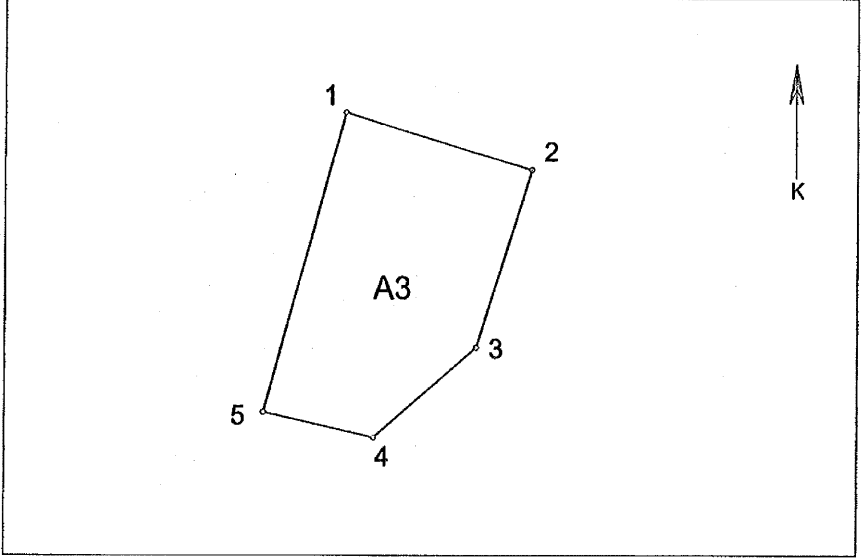

DATUM : ITRF-96 D.O.M. : 27 Projeksiyon : UTM 3 derece

Ada	Parsel	Noktalar	HesapAlan
101	A3	4,5,1,2,3	229.83

101/1 (Kismen)

NoktaNo	Y	X	NoktaNo	Y	X
1	576629.42	4307715.06	2	576641.71	4307711.35
3	576638.11	4307699.83	4	576631.35	4307694.06
5	576623.97	4307695.69			

Bölge Müdürlüğü :Muğla Orman Bölge Müdürlüğü

İli : MUĞLA

İşletme Müdürlüğü :Köyceğiz Orman İşletme Müdürlüğü

İlçesi : KÖYCEĞİZ

İşletme Şefliği :Köyceğiz Orman İşletme Şefliği

Mahallesi : GÜLPINAR

Datum : ITRF 96

Ada/Parsel : 223/10

Dilim : 30-3

RÖLEVE KROKİSİ

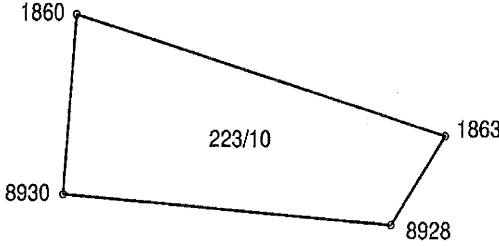

ALAN ÖZET ÇİZELGESİ

Ada	Parsel	Noktalar	Tapu Alanı
223	10	1860,1863,8928,8930	117.65

KOORDİNAT ÖZET CETVELİ

NoktaNo	Y	X
1860	383943.968	4093316.986
1863	383963.356	4093311.434
8928	383960.499	4093307.392
8930	383943.294	4093308.833

Bölge Müdürlüğü :Muğla Orman Bölge Müdürlüğü

İli : MUĞLA

İşletme Müdürlüğü:Fethiye Orman İşletme Müdürlüğü

İlçesi : FETHİYE

İşletme Şefliği :Fethiye Orman İşletme Şefliği

Mahallesi : KAYA

Datum : ITRF 96

Ada/Parsel : 269/1-B

Dilim : 30-3

RÖLEVE KROKİSİ

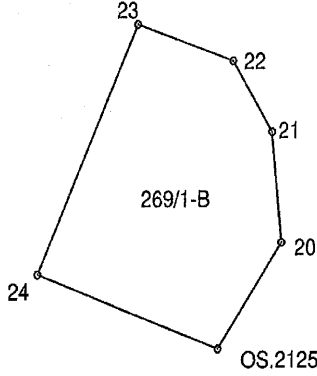

ALAN ÖZET ÇİZELGESİ

Ada	Parsel	Noktalar	HesapAlan
269	1-B	20,21,22,23,24,OS.2125	510.77

KOORDİNAT ÖZET CETVELİ

NoktaNo	Y	X	NoktaNo	Y	X
20	414904.750	4049089.660	21	414903.730	4049100.080
22	414899.550	4049106.750	OS.2125	414897.910	4049079.770
23	414889.283	4049110.168	24	414878.382	4049086.697

Bölge Müdürlüğü :Muğla Orman Bölge Müdürlüğü

İli : MUĞLA

İşletme Müdürlüğü:Fethiye Orman İşletme Müdürlüğü

İlçesi : FETHİYE

İşletme Şefliği :Fethiye Orman İşletme Şefliği

Mahallesi : KAYA

Datum : ITRF 96

Ada/Parsel : 269/1-C

Dilim : 30-3

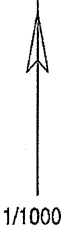

RÖLEVE KROKİSİ

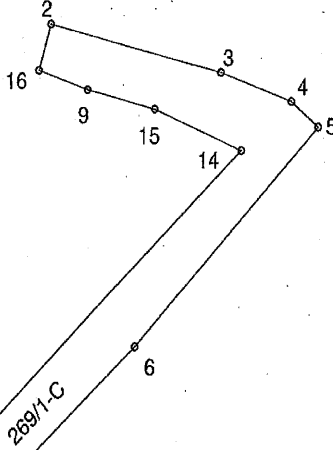

ALAN ÖZET ÇİZELGESİ

Ada	Parsel	Noktalar	HesapAlan
269	1-C	2,3,4,5,6,7,9,13,14,15,16	2207.65

KOORDİNAT ÖZET CETVELİ

NoktaNo	Y	X	NoktaNo	Y	X
5	415408.900	4053987.006	4	415403.131	4053991.810
14	415392.357	4053982.663	3	415387.941	4053997.358
15	415373.657	4053990.473	6	415369.486	4053945.671
9	415359.117	4053994.153	2	415351.057	4054006.515
16	415348.474	4053997.836	7	415284.321	4053868.766
13	415276.017	4053872.329			

Bölge Müdürlüğü :Muğla Orman Bölge Müdürlüğü

İli

: MUĞLA

İşletme Müdürlüğü:Fethiye Orman İşletme Müdürlüğü

İlçesi

: FETHİYE

İşletme Şefliği :Fethiye Orman İşletme Şefliği

Mahallesi

: KAYA

Datum : ITRF 96

Ada/Parsel

: 269/1-A

Dilim : 30-3

RÖLEVE KROKİSİ

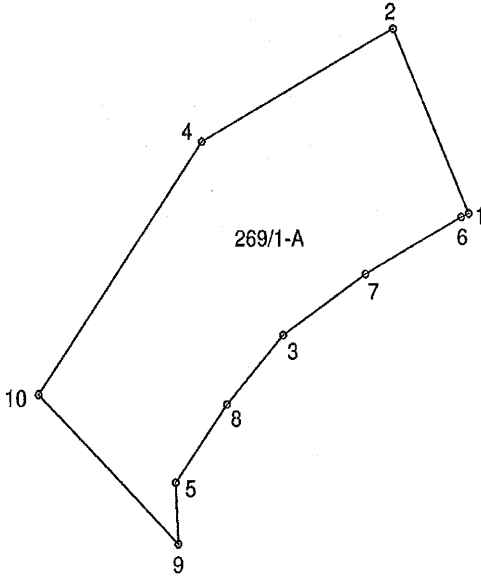

1/1000

ALAN ÖZET ÇİZELGESİ

Ada	Parsel	Noktalar	HesapAlan
269	1-A	1,2,3,4,5,6,7,8,9,10	3542.48

KOORDİNAT ÖZET CETVELİ

NoktaNo	Y	X	NoktaNo	Y	X
1	415114.870	4046089.900	6	415113.300	4046089.230
2	415098.770	4046124.500	7	415093.150	4046078.550
3	415075.600	4046067.100	8	415063.680	4046054.140
4	415058.020	4046103.410	9	415053.370	4046027.940
5	415052.770	4046039.430	10	415023.580	4046056.010

Bölge Müdürlüğü :Sinop Orman Bölge Müdürlüğü
İşletme Müdürlüğü :Boyabat Orman İşletme Müdürlüğü
İşletme Şefliği :İkiztepe Orman İşletme Şefliği
Dalım :ITRF 96

İli
İlçesi
Köy/Mahalle
Dilim

:SINOP
:SARAYDÜZÜ
:CUMATABAKLI
:36-3

RÖLEVE KROKİSİ

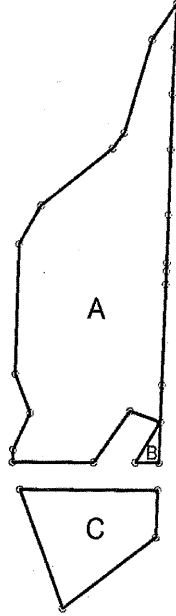

Bölge Müdürlüğü :Sinop Orman Bölge Müdürlüğü
İşletme Müdürlüğü :Boyabat Orman İşletme Müdürlüğü
İşletme Şefliği :İkiztepe Orman İşletme Şefliği
Datum :ITRF 96

İli :SINOP
İlçesi :SARAYDÜZÜ
Köy/Mahalle :CUMATABAKLI
Dilim :36-3

ALAN ÖZET ÇİZELGESİ

Ada	Parsel	Noktalar	HesapAlan
	A	1420030,1420029,1420028, 1420057,1420027,1420026, 1420025,1420024,1420023, OS.2007,OS.2010,EK.16/10, EK.16/9,EK.16/8,EK.16/7, EK.16/6,EK.16/5,EK.16/4, EK.16/3,EK.16/2,EK.16/1	6125.50
	B	OS.2007,EK.16/12,EK.16/11	65.89
	C	EK.16/14,EK.16/13,1220090, EK.16/15	1418.32

Bölge Müdürlüğü :Sinop Orman Bölge Müdürlüğü
İşletme Müdürlüğü :Boyabat Orman İşletme Müdürlüğü
İşletme Şefliği :İkiztepe Orman İşletme Şefliği
Datum :ITRF 96

İli :SINOP
İlçesi :SARAYDÜZÜ
Köy/Mahalle :CUMATABAKLI
Dilim :36-3

KOORDİNE ÖZET ÇİZELGESİ

Nokta No	Y	X
1220090	398693.30	4581150.49
1420023	398694.76	4581205.64
1420024	398695.73	4581242.01
1420025	398695.85	4581246.75
1420026	398695.93	4581249.74
1420027	398696.40	4581267.28
1420028	398697.16	4581310.86
1420029	398697.79	4581327.78
1420030	398698.38	4581343.68
1420057	398696.81	4581290.72
EK.16/1	398689.04	4581330.51
EK.16/2	398679.00	4581296.80
EK.16/3	398674.55	4581290.95
EK.16/4	398647.59	4581270.19
EK.16/5	398639.40	4581256.02
EK.16/6	398638.75	4581209.18
EK.16/7	398644.63	4581195.15
EK.16/8	398638.31	4581181.86
EK.16/9	398638.24	4581177.36
EK.16/10	398669.10	4581177.45
EK.16/11	398685.09	4581177.50
EK.16/12	398694.02	4581177.53
EK.16/13	398693.75	4581167.53
EK.16/14	398641.22	4581167.36
EK.16/15	398658.09	4581124.62
OS.2007	398694.41	4581192.29
OS.2010	398682.78	4581196.13

RÖLEVE KROKİSİ

İL	TOKAT
İLÇE	REŞADİYE
MAHALLE	ÇERMİK
ADA	147
PARSEL	16

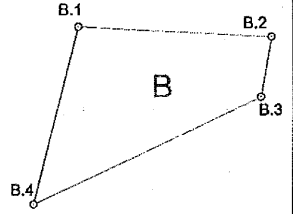
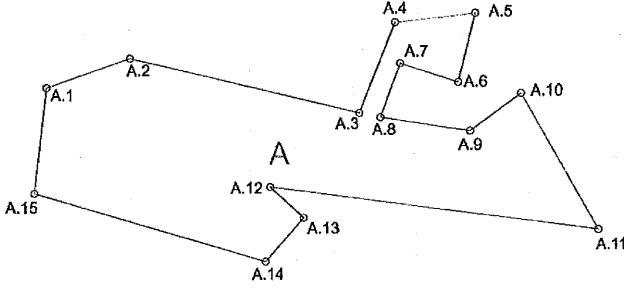

İL	TOKAT
İLÇE	REŞADİYE
MAHALLE	ÇERMİK
ADA	147
PARSEL	16

Koordine ve Alan Özet Çizelgesi

Nokta No	Y	X	Nokta No	Y	X
A.1	612408.84	4474411.27	A.2	612438.06	4474421.54
A.3	612519.29	4474402.22	A.4	612531.87	4474433.90
A.5	612560.03	4474437.13	A.6	612554.09	4474412.96
A.7	612533.69	4474419.62	A.8	612526.79	4474400.72
A.9	612556.29	4474395.92	A.10	612576.08	4474408.99
A.11	612603.23	4474361.37	A.12	612487.69	4474376.46
A.13	612499.63	4474365.67	A.14	612486.13	4474350.37
A.15	612404.60	4474374.38			

Nokta No	Y	X	Nokta No	Y	X
B.1	612603.62	4474246.93	B.2	612671.71	4474243.10
B.3	612668.01	4474222.12	B.4	612587.97	4474184.82

Ada	Parsel	Alan	Pafta
B		2915.26	
A		8558.33	

BÖLGE MÜDÜRLÜĞÜ : AMASYA
İŞLETME MÜDÜRLÜĞÜ : NIKSAR
İŞLETME ŞEFLİĞİ : REŞADİYE
DATUM : ITRF96

İLİ : TOKAT
İLÇESİ : REŞADİYE
KÖYÜ / MAH. : KURTULUŞ

RÖLEVE KROKİSİ

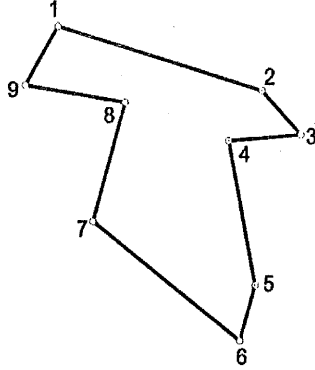

BÖLGE MÜDÜRLÜĞÜ : AMASYA

İLİ : TOKAT

İŞLETME MÜDÜRLÜĞÜ : NIKSAR

İLÇESİ : REŞADİYE

İŞLETME ŞEFLİĞİ : REŞADİYE

KÖYÜ / MAH. : KURTULUŞ

DATUM : ITRF96

KOORDİNE ÖZET ÇİZELGESİ

Nokta No	Y	X	Nokta No	Y	X
1	613783.94	4474428.89	2	613855.22	4474408.29
3	613868.77	4474394.11	4	613843.70	4474392.31
5	613852.97	4474346.37	6	613847.73	4474328.74
7	613796.41	4474366.63	8	613807.46	4474404.60
9	613772.74	4474410.21			

BÖLGE MÜDÜRLÜĞÜ : AMASYA

İLİ : TOKAT

İŞLETME MÜDÜRLÜĞÜ : NIKSAR

İLÇESİ : REŞADİYE

İŞLETME ŞEFLİĞİ : REŞADİYE

KÖYÜ / MAH. : KURTULUŞ

DATUM : ITRF96

ALAN ÖZET ÇİZELGESİ

Ada	Parsel	Noktalar	HesapAlan(m ²)
		1,2,3,4,5,6,7,8,9	4042.03

Bölge Müdürlüğü : Zonguldak
İşletme Müdürlüğü : Karadeniz Ereğli
İşletme Şefliği : Alaplı

İli : Zonguldak
İlçesi : Ereğli
Köy/Mahalle : Çengel

RÖLEVE KROKİSİ

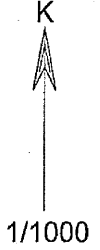
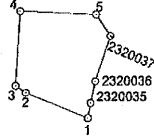

NoktaNo	Y	X	NoktaNo	Y	X
1	618706.68	4568224.99	2	618693.18	4568230.33
3	618691.00	4568231.79	4	618691.90	4568247.67
5	618708.39	4568246.98	2320035	618707.27	4568228.15
2320036	618708.29	4568232.75	2320037	618711.49	4568242.46
Ada	Parsel	Noktalar	HesapAlan		
		1,2,3,4,5,2320035,2320036, 2320037	346.64		